Latest Markets

and full leased wire service furnished up to three o'clock daily by the International News Service.

The Coshocton Tribune
AND TIMES-AGE

The Weather

FOR OHIO—Tonight slightly colder in south portion; and warmer Saturday.

VOL. IX, No. 170. | The Paper that Everybody Reads | FRIDAY AFTERNOON, MARCH 1, 1918. | The Paper that Prints the News | TWO CENTS

$30,000 Fire At The Bachert Paper Mill

AMERICAN TROOPS WILL JOIN JAPANESE ARMIES IN SIBERIA

CALL FOR JOINT SESSION MOMENTARILY EXPECTED BY MEMBERS OF CONGRESS

Allies Determined Germany Shall Not Have Access to Enormous Supplies in Siberia, So the Scope of the Great War Widens and the Far East Soon is to be Plunged Into Its Maelstrom — Neither Britain Nor France Can Help Japan, So it is Up to Uncle Sam.

By JOHN EDWIN NEVINS

(International News Service Staff Correspondent)

WASHINGTON, MARCH 1—The national capital today anxiously awaited authoritative announcement from President Wilson of a widening of the country's war aims. Everywhere it had been accepted that the president finally will decide to have American troops from the Philippines, from Hawaii and from the west coast join with the Japanese army in aiding the loyal Russians of Siberia to counteract the German menace and prevent Germany securing possession of the enormous military stores accumulated at Vladivostok, Harbin and along the line of the Siberian Railway.

There has not been a single official utterance designed to confirm that this will be done. But the European chancelleries, cabled advices today indicating they are agreed that the entente must interfere to safeguard the Pacific and prevent Germany getting the enormous supplies now in Siberia.

Will Join Japan

Washington while without official information on the subject has assumed that America has been asked to co-operate with Japan so that all operations shall present a distinct international flavor.

The situation presents some very intricate and somewhat dangerous international problems. Germany has carried on a most insidious propaganda among the neutrals especially in Norway, Sweden, and Denmark, designed to show that Japan has had envious eyes on Siberia and that she under cover of war necessity. It is planned to seize this rich province known that this doctrine also has been spread among the Russians themselves especially among the anti-Bolsheviki element. Because of this it has been felt that if Japan was forced to act alone in any war movements that are undertaken it might have a serious moral effect on the allied cause.

Moral Effect Good

Great Britain and France can spare no troops to act with the Japanese. The United States, of course, could despatch many troops but naturally this nation could not put into the field an army that would be as large as that of the Japanese. But the moral effect of the Stars and Stripes and the Golden Sun of Japan floating side by side in an expedition which avowedly had for its objects the salvation of the invaded territory for the actual inhabitants of that territory would be tremendous, officials pointed out today.

It is because of this feeling that Washington, and apparently the nation at large, today was waiting a new statement from President Wilson. Congressional leaders were expectant that a joint session would be asked for and were ready to call it at an

(Continued on Page Seven)

"OUR BOYS" MIXING IN WITH HUNS

American Troops Gradually Breaking Into Heavy Fighting In France.

WITHSTAND ENEMY FIRE COOL AS "VETS"

Number of Troops Killed In Various Attacks on Our Trenches.

By H. G. WALES,
(I. N. S. Staff Correspondent)

WITH THE AMERICAN ARMY IN FRANCE, MAR. 1.—Preceded by a barrage of bursting shells about 100 Germans attacked an American trench on the Chemin Des Dames front early Wednesday morning, but were beaten off sustaining some losses.

There were no casualties among the Americans altho five Frenchmen who were fighting shoulder to shoulder with the Yankees were wounded.

More cases of gas poisoning from the German attack on Tuesday morning today that there are more than ing have developed and it was learn- four score men in the hospital, while the death list has been increased to

(Continued on Page Five)

TEST FIGHT NOW ON IN WISCONSIN

Eyes of The Nation Watching Election of Successor to Sen. Husting.

LA FOLLETTE FORMS THE BASIC ISSUE

Washington Regards Vote Be Taken April 2 as Political Weathervane.

By ROBERT B. SMITH,
(I. N. S. Staff Correspondent)

WASHINGTON, MAR 1—The official and political eyes of Washington were focussed today on Wisconsin. There, at the primaries on March 19, and at the election on April 2, to fill the vacancy in the United States senate caused by the death of Paul O. Husting, the nation probably will obtain its first definite test of Americanism versus pacifism since the war began.

No special election in recent years has aroused so much political interest. It is regarded in Washington as a sort of weathervane with the most far reaching consequences upon the approaching national congressional campaign. Politicians with their

(Continued on Page Eight)

SPRUCE DIVISION RECRUITS OFF AN HOUR LATE

The 55 men who were given their instructions by the local board Thursday before leaving for Vancouver, Wash., as members of the Spruce division of the aviation department started on their western trip this morning. The train was scheduled to leave here at 5.11 a. m., but was one hour late. There was a great number of friends and relatives at the station to bid the men farewell.

The order that the men in the division should remain at the Park Hotel last evening was revoked by the draft board, and the men were dismissed early in the evening, with orders to report at four o'clock this morning. Men living in the city spent the night at their homes, and those from the county were given accommodations at the Park Hotel. They breakfasted at the Busy Bee Restaurant.

The draft board announced Friday that the Spruce division is still open to men in the draft who wish to be inducted into this branch of service. Men may also enlist in the coast artillery.

COMMISSIONERS VIEW ROAD IN JACKSON-TWP.

County commissioners spent Friday in Jackson township, investigating the repairs that are needed on the road on the Arch Miston and John Hooker lands as the result of the recent high waters.

The contract for making the repairs will probably be let tonight.

GUILLIAMS IS SAFELY ACROSS

Word has been received by Mrs. Andrew Murray, of Twelfth street, stating that her brother Samuel E. Guilliams, of Company B, 28 Engineers, has arrived safely in France. He is the son of Mr. and Mrs. Samuel Gilliam, of Conesville, route two.

Files Suit For Divorce

Elva I. McGehen filed a divorce petition in the probate court Friday against Ira McGehen, to whom she was married July 29, 1917. The plaintiff asks to be restored to her maiden name.

In the petition the plaintiff charges that her husband frequently became intoxicated, and while in the condition beat her and at one time threatened to take her life. She charges that on one of the occasions she had two ribs broken, and that she has never fully recovered from the effect of the injury received at this time.

BIRTH NOTE

A son was born to Mr. and Mrs. Archie Hanking, of Conesville, Friday morning.

FOUR SAMMIES SENTENCED TO DIE IN FRANCE

Pershing O. K.'s Court Martial and Forwards Papers to President Wilson.

WASHINGTON, MARCH 1.—Four American soldiers of the expeditionary forces have been sentenced to be shot for being found asleep while on duty in the front line trenches. The men were tried by a general court martial, the findings of which, and the sentence have been approved by General Pershing.

The papers in the case were forwarded here today and will be reviewed by President Wilson before the men are executed.

That the men have not already paid the extreme penalty for this serious breach of discipline is due to the policy of the war department put into effect after the execution a short time ago of thirteen negro regulars in Texas for participation in the Houston riots. In that case only the commanding general of the department reviewed the evidence upon which the negroes were convicted, that being all that is required in time of war. After that incident, however, it was decided that the president should pass upon all capital offenses committed by American soldiers that there might be no possibility of a miscarriage of justice.

Accordingly the condemned men in France will have a reprieve until Mr. Wilson rules whether the penalty shall be inflicted.

COSHOCTON AIDS IN CAMPAIGN TO RAISE $100,000

The opening gun in the Ohio Baptist laymen's campaign for $100,000 for war needs by March 31, will be fired in the Zanesville district Monday, March 4. A conference of the Baptist leaders of Coshocton, Guernsey and Muskingum counties has been called at two o'clock on Monday at the Market Street Baptist Church by the executive committee members. The following are the members of the executive committee:

S. T. Price, Zanesville; William Morley, Coshocton; Joseph Bredsford, Zanesville; Carl Shrum, Zanesville; Harry Amos, editor of the Cambridge Jeffersonian; J. R. Davies, Newark, and S. D. Snedeker, Zanesville.

The conference will be followed by a dinner. George W. Phippers, Cleveland, will give an address.

Representatives of the church districts of Zanesville, Coshocton, Cambridge, Newark and the surrounding territory will be present.

Stole Four Chickens At Kimberly's

Some one invaded chicken roosts belonging to Parker Kimberley on Wilson Avenue and made away with four of the nicest of his Plymouth Rock chickens. Mr. Kimberley says he has no clue as to who the thief or thieves may be.

THREE HORSES, BARN AND 2,500 TONS STRAW IN THREE RICKS CONSUMED

Blaze of Uncertain Origin Discovered After Three Oclock Friday Morning Endangers Whole Plant — Loss is Partially Covered by Insurance—Manager Karl Bachert Out of City.

Three draft horses were cremated and twenty-five hundred tons of baled straw were destroyed Friday morning in the fire at the Coshocton Straw Paper Co. plant which raged for several hours, threatening the entire plant, and a few residences in the immediate neighborhood of the burning ricks.

The blaze was discovered between three and four o'clock Friday morning by Jerry Miller, an employe of the company, who was going from the power house where he works to another building. He immediately turned in the alarm and notified the management of the plant. The entire force was turned out in an effort to check the flames, and soon both fire department trucks and laddies were on the job. The blaze had gained such headway before water could be poured on the flaming straw that it was apparent the three ricks were doomed and the efforts of the fire fighters were turned to saving the fourth rick of straw, the plant buildings and surrounding dwellings.

Furniture and household goods were removed from the home of James Cox nearby when the heat became so intense that it seemed certain the house must ignite. Periodical drenching of the building by the firemen saved the structure.

Four draft horses belonging to the company and employed about the plant were standing in the stable adjacent to one of the ricks when the fire was discovered. When employes reached the stable intent upon rescuing the animals the flames were creeping steadily around the building and it was with difficulty that one of the horses was led out of danger. The remaining three animals refused to leave their stalls and were burned to death.

Besides the straw and horses lost, all the harness and feed in the barn was destroyed. The blaze originated in the stable, apparently, but its cause was a matter of conjecture Friday. The possibility of tramps or rowdies carelessly smoking was advanced, but received little credence. Pro-German propaganda rumors were scouted because of the nature of the plant and the fact that it is not working on war orders. The real cause of the blaze will probably remain uncertain.

Recently the plant has been running night and day, but during the serious railway tie-up the enormous amount of straw accumulated until there was over 350 carloads on hand. Two hundred and fifty cars of straw were stored in three ricks, two of which were covered by roofs. These three ricks burned.

The huge piles of straw were still blazing Friday noon under the constant vigil of the firemen. They will be allowed to burn themselves out as the easiest method of disposing of the worthless straw now watersoaked and ruined for papermaking purposes.

Karl Bachert, general manager of the plant, was in the east Friday on a business trip, and the news of the fire was expected to bring him home at once. He was located by telegraph.

Operations at the plant will be uninterrupted, an official of the company stated Friday. There is still sufficient straw on hand to run the plant all summer with the aid of what can be bot from the surrounding farms.

Owing to the extremely high rate upon straw insurance the loss is not fully protected, but an attache of the company in the absence of Mr. Bachert ventured the information that a substantial amount of insurance is carried on the straw.

HEART TROUBLE ENDS LIFE OF MRS. T. WILLIAMS

Mrs. Thomas Williams, aged 62, died Wednesday night at her home two miles west of Conesville. Death was due to heart trouble.

Mrs. Williams had been a resident of the Conesville vicinity for [illegible] years, and was held in high esteem by all who knew her.

The husband survives. Funeral services will be held Friday afternoon at two o'clock at the Franklin church with Rev. Mr. Bay, of Conesville, in charge.

FRACTURES ANKLE

Jay Murphy in the employ of the Dickerson Creamery Company, is confined to his home on Main street with a broken ankle which he sustained when he fell from the Dickerson truck last Monday.

Dr. J. W. Shaw gave medical attention.

WORKMAN FALLS 25 FEET FROM CLOW CO. CRANE

Three broken bones in his left ance and a three inch gash in his scalp were the injuries received by Roy Sees, aged 29, of Elm street, when he fell from a crane 25 feet above the ground while working at the Clow plant Thursday.

Dr. J. G. Snaith was called, and it was necessary to take four stitches to close the wound in his head.

COUNTY MONEY IS BEING DISTRIBUTED

The semi-annual distribution of funds to the treasurers of the taxing districts of the county began today.

GUARDIAN NAMED

R. N. Kirk has been appointed guardian of Harold and Helen Dawson, minor heirs of M. E. Dawson in the probate court. He filed bond for $12,000.

FUNERAL FOR MRS. A KLINE

Funeral services for Mrs. Alva Kline, aged 51, whose death occurred at her home in Kilbuck, Wednesday, were held at the home Friday. Mr. and Mrs. Kline had just returned from Albuquerque, New Mexico, on Tuesday, having gone there in the hopes of restoring Mrs. Kline's failing health.

Mrs. Kline has visited at the home of Mr. and Mrs. G. J. McKee on Walnut street, a number of times, and has many friends here who will be grieved to learn of her untimely death.

"UNION" STORES AGAIN CHARGED WITH BAD FAITH

Hill merchants Thursday kept a close watch on the down town stores that have signed and recognized the local clerks' union and found two of them not closed on Thursday afternoon as they agreed to do. Some of the hill merchants had stated that stores were open last Thursday afternoon but authorities of the union say they were not. It was stated today that unless the authorities of the union would take steps to make the union stores that were open yesterday close in the future others would remain open next Thursday also.

MARRIAGE LICENSE

Walter Sawyer, 22, Uhrichsville; Anna Louise Ogan, 18, Coshocton. Rev. A. B. Williams.

EIGHT RECRUITS ARE WANTED FOR FORT OGLETHORPE

Eight men in Class 1-A will be sent to Camp Greenleaf, Ga., by the local draft board Wednesday, March 6, as members of the medical department. An order to this effect was received by the board Friday.

Men in Class 1-A may volunteer for service in this department. In case the necessary number of registrants do not offer to go to Camp Greenleaf, the first eight men on the classified list will be sent. Who the first eight men are can not be determined until the result of the examinations conducted by the district board at Zanesville is received here.

Volunteers should report to the local board before Monday.

Miss Burdetta Ogle, of Walhonding, spent Friday in Coshocton shopping.

NewspaperARCHIVE.com

LAXATIVE for Aged People

THE BANE of old age is constipation. The bowels become weak and unable to perform their functions without aid. For this purpose only the mildest and gentlest laxative should be used. The use of harsh cathartics aggravates the trouble and makes the constipation worse. Chamberlain's Tablets are a favorite with people of middle age and older on account of their gentle action.

Chamberlain's Tablets.

JAPS IN PLOT TO OVERTHROW INDIAN GOVT.

SAN FRANCISCO, CAL., MAR. 1.—Federal Judge Wm. C. Van Fleets' courtroow was still surcharged with an undercurrent of excitement today following the disclosures in documentary evidence of an amazing web of horror involving high Japanese officials in the circulation of German-Hindu propaganda designed to foment a conspiracy to overthrow British rule in India.

The established connection between Alfred Zimmermann, former German secretary of foreign affairs, Count Von Luxburg and Ambassador Von Bernstorff, with Dr. C. K. Chakravarty, of New York, alleged head of the conspiracy in this country in the scattering of seeds of revolution was perhaps also responsible for the decision of the court today in refusing to dismiss the indictments.

It was pointed out that the government probably had evidence regarding the movements of Hideo Nakao, the Japanese whose services Zimmermann valued as high as $50,000 and that his accomplishments for the cause of the revolution would make an interesting story.

KILLS PAIN IN 5 MINUTES

Agony of Rheumatism and Gout, Neuralgia, Lumbago, Chest Colds and Sore Throat Ended in Half the Time it Takes Other Remedies.

BIG BOX ONLY 25c

Mustarine won't blister—it is always ready for use—it's grandmother's old fashioned mustard plaster with other up-to-date pain killers added.

The best and quickest remedy in the world for lameness, sore muscles, stiff neck, cramps in leg, earache, backache, headache and toothache.

Begy's Mustarine—ask for it by name, is made of real, honest, yellow mustard—not cheap substitutes Use it freely to draw the pain from those sore feet—it's great for chilblains, too, and for frosted feet.

For sale by Wimmer-Arnold Co.

Won a Wife by Billiards.

"Three years ago," writes W. N., "a friend and myself were equally infatuated by a certain young lady, and seemed to have about equal chances of winning her. In order to 'play fair,' we decided to play 100 up at billiards, the winner to have the first chance of proposing. After a neck-and-neck struggle I just won by a fluke. All I need add is that—I wish I hadn't!"—Exchange.

Educating the Filipinos.

Under the rule of the United States more than 3,000,000 natives of the Philippines have had some instruction in the English language and more of them speak and write it than any other tongue.

Try a Tribune Want Ad.

Sixth Street Theatre

Wednesday March 6.

THE LA SALLE COMPANY'S

SUPREME MUSICAL COMEDY

ALL FUN, MUSIC AND PRETTY GIRLS

35 People 35 22 Song Hits 2

SMARTEST AND BRIGHTEST OF MUSICAL COMEDIES

With BILLY HOUSE And BILLY WYSE

AND THE MOST BEAUTIFUL CHORUS IN AMERICA

20—DAINTY DANCING PRANCING DASHING GIRLS—20

Prices 25-50-75 and $1.00

SAMMIES ARE EAGER TO GET INTO ACTION

(International News Service)

WITH THE AMERICAN ARMY IN FRANCE, FEB. 11.—(Mail)—How eager the soldiers of a certain American division were to get into action is demonstrated in a story told by a commanding officer who was watching a brigade maneuver just before the troops hiked to the front. six months ago. [illegible] but after spending a hard day climbing thru mud to capture "Hindenburg" and "Mackensen" trenches that existed only on maps, prepared for that particular problem. They had done the same thing many times before.

"Well, boys," drawled one lanky southerner, "we're all anxious to quit this playin' 'and go into' I suppose we'll get up some day when we get thru educatin' these officers."

HERE'S CHANCE FOR CAMERAMEN TO GO ACROSS

COLUMBUS, O., MAR. 1.—Fifty Ohio men are wanted by the United States government for the special photographic service of the army to take pictures of the enemy lines and such work to aid the artillery in directing fire on the Germans, and obtain other valuable information, by photographs. This number of men is alloted Ohio, according to word received here today.

Professional photographers and expert amateur photographers are desired, and should report to draft boards to obtain permission to join the service. The men will leave March 10th for Rochester, N. Y., for training.

Ants That Carry Umbrellas.

In Mexico there is a variety of ants that carry little green umbrellas, made from bits of leaves, to protect their bodies from the fierce tropical sun. Sometimes, writes a contributor to the Youth's Companion, who has lived in the turbulent republic across the Rio Grande, I have seen two ants walking together while one politely carried the umbrella over the two. At other times, she says, I have seen them, when going in opposite directions, stop and salute each other before they passed on.

Great Rejoicing By Rheumatic Cripples

If So Crippled You Can't Use Arms or Legs, Rheuma Will Help You.

If you want relief in two days, swift, certain, gratifying relief, take a small dose of Rheuma once a day.

If you want to dissolve every particle of uric acid poison in your body and drive it out thru the natural channels so that you will be forever free from rheumatism, get a bottle of Rheuma from Wimmer-Arnold Drug Co., or any druggist at once. It must give the joyful relief expected or money refunded.

Rheumatism is a powerful disease strongly entrenched in joints and muscles. In order to conquer it a powerful enemy must be sent against it. Rheuma is the enemy of rheumatism—an enemy that conquers it in nearly every instance.

Judge John Barhorst of Ft. Loramie, Ohio, knows it. He was walking with crutches; today he is well. It should do as much for you; it seldom fails.

EIGHT DRAFTEES LEAVE HERE ON WEDNESDAY FOR GEORGIA CAMP

COLUMBUS, O., MAR. 1.—Schedule of train movement of 1502 Ohio drafted men from local draft board headquarters to Camp Greenleaf, Fort Oglethorpe, Ga., March 5, 6 and 7, was made public today by the state draft headquarters. The schedule includes movement of 25 men from Lima, March 7 over Baltimore and Ohio; 15 from Mansfield, March 7 over B. & O.; 10 from Wellsville, and 5 from Salem, Columbiana county, March 6 over Pennsylvania line, eight from Coshocton, March 6, over Pennsylvania Line, 99 from Cleveland, March 5, over New York Central, and 93 March 6, over Pennsylvania Line, six from Greenville, March 5, four from Newark, March 5, over B. & O.; 5 from Elyria, Loraine county, March 5, and 10 on March 7, over New York Central; 152 from Youngstown, March 6, over Erie Railroad, 29 from Dayton, March 7, over Baltimore and Ohio, and 28 March 5, over Big Four; 15 from Mansfield, March 7, over Erie Railroad; 10 from Alliance, March 6, over Pennsylvania Line, 10 from Massillion, March 6, over Pennsylvania Line; 210 Summit county men and 35 from Trumbull county, leave Akron over the Erie, March 6. Five from Wooster, March 6, over Pennsylvania Line, 95 from Cincinnati, March 5.

LARRY LAJOIE WILL MANAGE THE HOOSIERS

MILWAUKEE, WIS., MAR. 1.—Larry Lajoie, former Cleveland star and last year manager of the Toronto club of the International League, will be named manager of the Indianapolis' team of the American Association today.

According to information obtained at the meeting of the association magnates here, Lajoie will succeed Jack Hendricks, new manager of the St. Louis Cardinals.

The association magnates also will draft the playing schedule for 1918 at their meeting here and will decide the matter of payment of the government amusement tax.

End of a Hoover Day

(Sung to the tune of "A Perfect Day")

I have come to the end of a meatless day,
And peacefully lying in bed,
My thot revert in a musing way
To the food which today I've been fed.
When I think of the cheese and the beans and fish
And oysters I've had to eat,
I've no regrets for the "good old days"
I really didn't miss the meat!

I have come to the end of a wheatless day,
I have eaten no cookies or pie,
I have had no bread that was made with wheat;
It was made out of corn and rye;
And I liked it so well, that when war is past
And a glorious victory won,
I'll keep on observing "wheatless" days
And I'll eat "corn pone" for fun!

Oconto (Wis.) Enterprise.

Try a Tribune Want Ad.

"Purity" Nut Margarine contains no animal fat

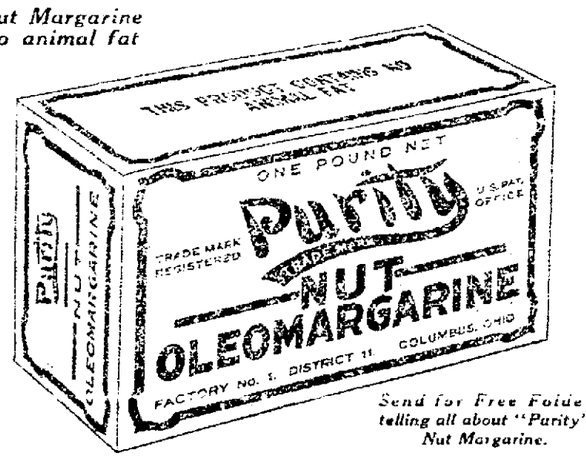

Send for Free Folder telling all about "Purity" Nut Margarine.

A PURE, WHOLESOME FOOD

Many a woman has bought a pound of "Purity" Nut Margarine the first time with more or less hesitation—only to find it ever so much better than she anticipated and to wonder why in the world she didn't try it sooner.

Surely, thousands upon thousands of women would not buy this good, wholesome food if it were not for its fine flavor and agreeable quality—*in addition to the money saved.*

Be fair to yourself and to your pocketbook—and at least try "Purity" Nut Margarine. You have a delightful treat coming—and you will be saving 15 to 20 cents on every pound, in comparison to what you ordinarily pay for butter.

If your dealer doesn't have "Purity" Nut Margarine, write direct to us, and we shall see that you are supplied.

The New Zanesville Provision Co., Walnut and Pearl Sts., Zanesville, O.
Wholesale Distributors

"Purity" Nut Margarine contains no animal fats. It is made from coconut oil and peanut oil, churned together with pure, pasteurized sweet milk—all delicately salted.

Dr. Wiley, perhaps the best known food authority in the world, says:—"The oil of the peanut forms an edible oil of rich flavor, pleasant taste and high nutritive value. Peanut oil is easily and completely digested and furnishes an abundant source of heat and energy to the system."

"Purity" Nut Margarine Contains No Animal Fat

Churned by the Capital City Dairy Co., Columbus, Ohio *High-Grade Margarine Makers Since 1884*

HOSTILE MOVE OF GREASERS IS EXPECTED

(International News Service)

EL PASO, TEX., MAR. 1.—United States troops along the border today are taking every precaution to avoid clashes with Mexican troops which are said to have assumed a hostile attitude toward the Americans. Reports that General Francisco Murguia, commanding the division of the north, has ordered his men to fire on United States soldiers at the slightest provocation are causing border commanders uneasiness.

The first outbreak of hostility occurred when Mexicans opened fire on a detachment of United States cavalry 12 miles west of here. One Mexican sergeant and several privates were wounded.

STORE ROOM VACANT

The room which has been occupied by the Grubb Shoe Store was vacated today, the stock being moved by its purchaser, M. Barsh, of Philadelphia, Pa., to the latter city.

Coshocton Business Man's Stomach Smaller

"My much distended stomach is greatly reduced. Doctors wanted to operate and tap my stomach but I happened to see a newspaper ad of Mayr's Wonderful Remedy and after taking 3 doses I have had no more distress or bloating and am eating things I have not dared to eat for 6 years. I am confident your medicine will cure me." It is a simple, harmless preparation that removes the catarrhal mucus from the intestinal tract and allays the inflammation which causes practically all stomach, liver and intestinal ailments, including appendicitis. One dose will convince or money refunded.

BAKER SUSTAINS OUSTING ACTION

WASHINGTON, MAR. 1—After a thoro personal inspection prompted by a flood of protests that politics was involved Secretary of War Baker today confirmed the findings of a board discharging from the service Brig. General Speaks, of the 37th division, Camp Sheridan, Ala. The secretary's inquiry convinced him that the findings of the board, composed of general officers all superiors to General Speaks that he was not qualified for service was just in spite of Speaks' 30 years of efficient duty as a national guard officer. The secretary also failed to find politics concerned in the judgment.

Whether there shall be a demand for a new investigation of the dismissal of Major General Speaks, of the Ohio National Guard, on the ground of inefficiency, depends upon the result of a canvass of the sentiment of the Ohio delegation in congress being made this afternoon.

Democrats in the delegation were opposed to asking the probe; but leaders believed the Republicans would unanimously favor it. There is a suspicion that General Speaks is being "persecuted" Representative Fess said, "at the behest of the Cox machine." If this suspicion seems to be well grounded Fess believed a demand for an investigation could not be avoided.

Acids Endanger Ships.

Shipmasters dislike carrying drums of acid where they cannot be reached readily. A Chilean ship, the Japan Advertiser says, recently put in at the Falkland islands leaking badly. Her cargo was made up of drums of acid and chalk. The acid had leaked from the drums and mixed with the chalk, forming carbonic acid gas in the hold. This gas is deadly and the crew could not make repairs. Meantime the acid had gathered at the bottom of the hold and eaten away the iron frames of the ship.

Try a Tribune Want Ad.

CHINA MAY AID JAPANESE IN IN FAR EAST

(International News Service)

LONDON, MAR. 1.—Both China and Japan may send troops into Siberia to prevent any German coup in the far east, according to a Shanghai despatch printed in the Morning Post today.

According to this despatch Chinese newspapers predict that China and Japan will co-operate and that China will send about four divisions of troops.

DROPSY TREATED FREE

By Dr. Miles, the Great Specialist, Who Sends a $3.75 Trial Treatment Free

Many Report Cured After Others Failed

At first no disease is apparently more harmless than dropsy; a little swelling of the eyelids, hands, feet, ankles or abdomen. Finally there is great shortness of breath, cough, faint spells, sometimes nausea and vomiting, even bursting of the limbs and a lingering and wretched death if the dropsy is not removed.

Dr. Miles has been known as a leading specialist in these diseases for 30 years. His liberal offer of a $3.75 Treatment free to all sufferers is certainly worthy of serious consideration. You may never have such an opportunity again.

The Grand Dropsy Treatment consists of four dropsy remedies in one, also Tonic Tablets and Pura-Laxa for removing the water. This treatment is specially prescribed for each patient and is three times as succesful as that of most physicians. It usually relieves the first day, and removes swelling in six days in most cases. Delay is dangerous. **Send for Remarkable Cures in Your State.**

All afflicted readers may have Book, Examination Chart, Opinion, Advice and a Two-Pound Trial Treatment free. Write at once. Describe your case. Address Dr. Franklin Miles Dept. DA., 205 to 215 Franklin Street, Elkhart, Ind.

PERCY AND FERDIE---Of All the Ungrateful Purps! - - - - - - - By H. A. MacGILL

Creator of the Hall-Room Boys.

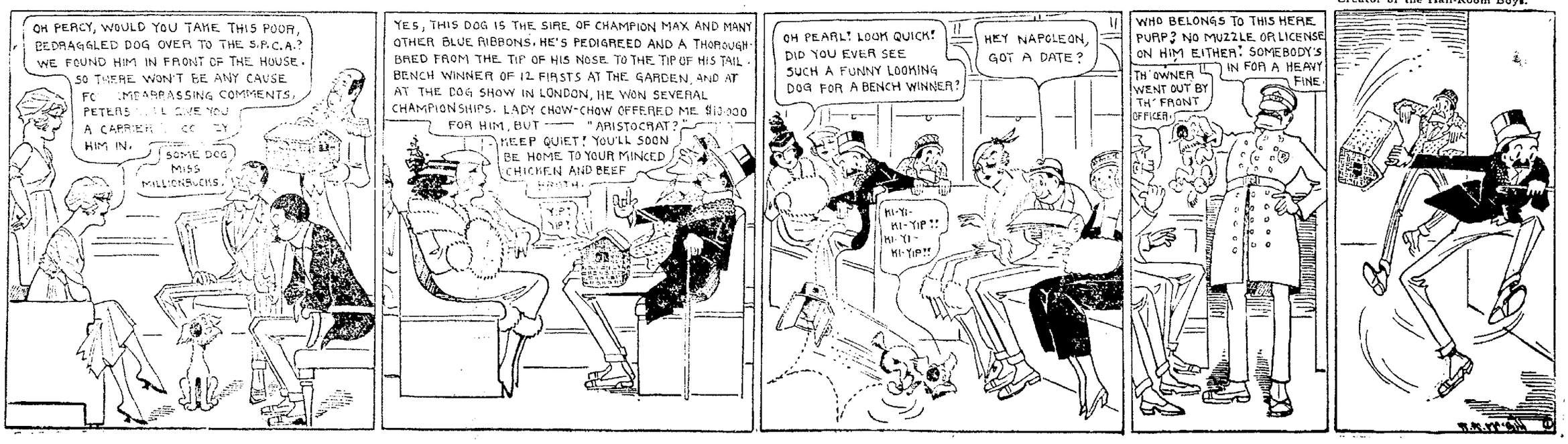

The Standard Family Remedy

for Children and Grown-Ups

Constipation is a condition that has to be guarded against from infancy to old age. Dr. Caldwell's Syrup Pepsin, a combination of simple laxative herbs with pepsin, acts easily and naturally and is as safe and pleasant for children as it is effective on even the strongest constitution.

All Druggists—50 cts. and $1.00

A trial bottle can be obtained, free of charge, by writing to Dr. W. B. Caldwell, 457 Washington St., Monticello, Ill.

Rep. Lenroot After Toga

WASHINGTON, MAR 1.—Representative Lenroot, of Wisconsin, this afternoon announced that he had authorized the filing of nomination papers and that he will make the run to fill the vacancy created by the death of Senator Husting.

LITERARY AT TYNDALL FRIDAY

The Literary and debate which was to be held at Tyndall School, Feb. 22nd, has been changed until March 1st instead of March 8th.

Stomach Misery

Get Rid of That Sourness, Gas and Indigestion

When your stomach is out of order or run down, your food doesn't digest. It ferments in your stomach and forms gas which causes sourness, heartburn, foul breath, pain at pit of stomach and many other miserable symptoms.

Mi-o-na stomach tablets will give joyful relief in five minutes; if taken regularly for two weeks they will turn your flabby, sour, tired out stomach into a sweet, energetic, perfect working one.

You can't be very strong and vigorous if your food only half digests. Your appetite will go and nausea, dizziness, biliousness, nervousness, sick headache and constipation will follow.

Mi-o-na stomach tablets are small and easy to swallow and are guaranteed to banish indigestion and any or all of the above symptoms or money back. For sale by Wimmer-Arnold Co., and all leading druggists.

M. H. Goodhart
Licensed Chiropractor and Neuro-Magnetist.
Corner Walnut and Sixth Sts.
Consultation Free.

Spring Styles
Arriving Daily
See the new grey and brown patent Colt Boots
CANTWELL'S

PACKERS HELD PRICE UP ON GOVT.'S BACON

CHICAGO, ILLS., MAR. 1.—A letter read today by Attorney Francis J. Heney at the packing house investigation from A. B. Swift to other members of the Swift firm stated that inasmuch as the government needs all the bacon it can get, it will not matter if one packing concern "happens to be the higher bidder continually," for "it will get the business anyway."

The letter was dated August 20, 1917, and was addressed to L. F. Swift, Edward F. Swift, and Charles H. Swift. It discusses the conference of packers called by Colonel Knipskern, government purchasing agent for the purpose of arranging prices on bacon.

Teach Feet to Point Straight.

The human foot is wonderful in its formation; the 26 bones and intricate arrangement of muscles make it susceptible of a high degree of training, as one observes in fancy skating and ballet dancing. But it is sadly hampered in its practical activity by being encased in leather and having to support the weight of as well as to propel the body forward. To overcome this as far as possible we should learn to walk with the feet pointing practically straight.

Remember the Golden Rule.

Remember to do unto men what you would have them do unto you.

For Coughs and Colds

Use NOTHING but a DEPENDABLE, PROMPT and effective medicine—one guaranteed to soothe and RELIEVE PROMPTLY, or money refunded.

SCHIFFMANN'S EXPECTORANT
(Makes 64 Teaspoonsful)

Is guaranteed one of the most effective, soothing and best remedies for promptly relieving Hacking, Dry, Painful Coughs, Chest Colds, Whooping Cough, Spasmodic Croup, or loosening Phlegm. It heals the irritated throat membranes almost instantly, and the lasting relief it affords will be surprising and gratifying. Contains no opiates. Sign and give

THIS FREE 15 CENT COUPON

to ANY DRUGGIST who will accept it for 15 cents in purchasing a regular 50 cent size bottle, and if it is NOT EXACTLY as REPRESENTED, go back and get your MONEY REFUNDED.

Name

Doctor said, "Bio-feren had done wonders for her."—

Case 1724—School teacher, Henderson—Kentucky. Severe nervous breakdown, [illegible] nervous low vitality. [illegible] prescribed Bio-feren. Two weeks [illegible] showed remarkable improvement. [illegible] reported. "Bio-feren had done wonders for me."

Another case—Pennsylvania, reports. "I have taken the Bio-feren pellets and must confess that I feel like new."

A Kentuckian woman says: "I have taken Bio-feren regularly and feel much benefited. I can use my arms much better. However, cannot [illegible] my hands to my head sufficiently to comb my hair, but I feel that I will soon be able to do that."

You want the vigorous health and ruddy beauty that is dependent on strength, nerves and red blood. Everybody does. Read those reports above again. You, too, if you are dragged down in health and strength because of overwork, worry, nerves, and similar causes can rebuild your health and strength with Bio-feren. It is not a stimulant. It is a builder—a builder of better health.

Bio-feren contains some of the best ingredients known to the medical world, and is indicated for the treatment of run-down conditions due to overwork, worry, anaemia, melancholia, nervous debility, debility following infectious diseases, convalescence from acute fevers, etc.

There is no secret nor mystery about Bio-feren. Every package shows the elements it contains. Ask your physician about it, or have him write and we will send him complete formula.

And don't forget that Bio-feren is sold only on condition that you will return the empty package and allow us to refund your purchase price if, for any reason, you are not fully satisfied. Please bear that in mind for it is very important.

Bio-feren sells at $1.00 for a large package. Your druggist can supply you or we will send it direct upon receipt of $1.00; six packages for $5.00, should you have any trouble in securing it. The Sentanel Remedies Company, Masonic Temple, Cincinnati, Ohio.

Letters from the BOYS

Sergt. Harvey Kerlin, son of Mr. and Mrs. Harry Kerlin, of Main street who is stationed at Chickamauga Park Ga., together with some of his friends gave a musical and monolog at the camp "Y" recently, and according to a letter from William M. Smith Motor Truck Co. B, Ammunition Train 3rd Division to Thomas O'Donnell of the Smoke House "They made quite a hit before a packed house."

The letter follows

Friend Tom

Will try to write you a few lines. It is Washington's birthday, so all duties, except necessary guard and kitchen police, are suspended for the day.

When I was home on pass I think I bargained for more than I could take care of. I haven't written to all my friends yet that I promised to write to, even tho I spend most of my spare time writing letters.

I'm getting along fine and hope you are too. We are having regular summer weather and I hope it keeps up.

The 17th Infantry band was out serenading this morning before we were all out of bed. We didn't have to stand reveille this morning so most of us slept a little longer than usual.

We have received part of our ammunition motor trucks, and they are some trucks, made of steel. We received an order a short time ago not to make any statements of a military nature to anyone. So that just leaves the weather as about the only thing to write about.

I met Harvey Kerlin at a Y. M. C. A. here a week ago. He and some of his comrades were putting on a musical and monolog at the "Y." He is in the 51st Infantry. Kerlin was playing the part of the Officer of the Day. They made quite a hit before a packed house.

Kerlin told me he had met Dr. Keenan a few days before. He is the second fellow I have met whom I knew since I enlisted. The other was Philip Aldridge, who is at Camp Travis, San Antonio.

Don't know of anymore to write, so will close.

Your friend,
William Smith.

The following letter has been received by Mr. and Mrs. S. O. Clark of 315 North 12th Street from their son, Archie:

France,
Feb. 8, 1918

Dear Ones at Home:

Will drop you a few lines to let you know I am O. K. Guess this will find you all the same. Well how is everything back there? We are having some pretty nice weather over here at present, it is nice and warm but today, just like spring. I hope it stays this way.

Well, I will tell you a few things, I can't tell you much but will do the best I can. The houses here are all built of stone, you never see a frame building. The people all wear wood on shoes and it sounds quite funny to hear them coming down the street, it just sounds like a lot of horses going down the street back there. They have old fashioned threshing machines, where they put horses on them to work them, the horses walk all day and don't get any where. It is put in a sort of box and walks on a part of steps and the steps go round, but the horse stands there. It just gives me in mind of a company of soldiers making time till the officer calls them. So you imagine what it looks like.

Well is everybody well and working? Ray Everhart got a letter the other day and he told me what it said, that one of my sisters is dead, but I never got any other word only that Charlie wrote me and said that Minnie was not well.

It is now dinner time so I must go. Will close for this time as I have told you all the news I am allowed to. With love to all at home.

From Your Son,
ARCHIE.

P. S.—Please tell the boys at the Rubber Factory I said hello and to write.

ASKS ELECTION TO FILL PLACE OF BATHRICK

WASHINGTON, MAR. 1.—Representative Emerson this afternoon introduced in the house a resolution calling upon the governor of Ohio to call a special session of the legislature to fill the vacancy caused by the death of Representative Bathrick, Democrat. Emerson declared Governor Cox was postponing the election because he feared a Republican would be chosen.

Less Than a Glass of Water.

Fog, mist and clouds are composed of tiny drops of water, hundreds and thousands and millions of them, so small that they will float in the air. If you should get up early some morning, especially if you live near the river, you might find the houses, trees and the people on the streets lost in a thick fog, yet a block of this fog, 12 feet long, 12 feet wide and 12 feet high would contain less than 1-7 of a glass of water, divided into 60,000,000,000 drops.

Married Life.

Few girls who give a fellow a carefully manicured hand expect the same to go into the dishwasher so soon.—Kansas City Journal.

No More Catarrh

A Guaranteed Treatment That Has Stood the Test of Time

Catarrh cures come and catarrh cures go, but Hyomei continues to heal catarrh and abolish its disgusting symptoms wherever civilization exists.

Every year the already enormous sales of this really scientific treatment for catarrh grow greater, and the present year should shut all records broken.

If you breathe Hyomei daily as directed it will end your catarrh, or it won't cost you a cent.

If you have a hard rubber Hyomei inhaler somewhere around the house, get it out and start it at once to forever rid yourself of catarrh.

The Wimmer-Arnold Co., or any other good druggist, will sell you a bottle of Hyomei (liquid), start to breathe it and notice how quickly it clears out the air passage and makes the entire head feel fine.

Hyomei used regularly will end catarrh, coughs, colds, bronchitis or asthma. A complete outfit, including a hard rubber pocket inhaler and bottle of Hyomei, costs but little. No stomach dosing; just breathe it. It kills the germs, soothes and heals the inflamed membrane.

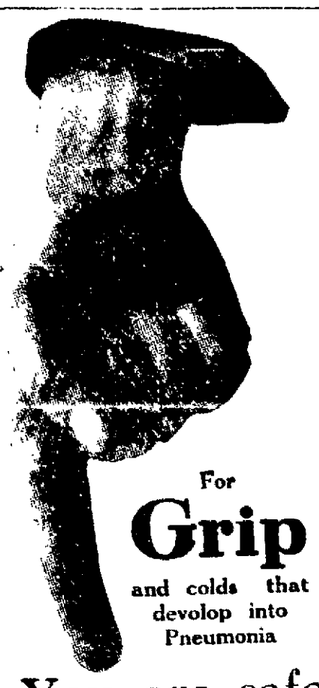

For **Grip** and colds that devolop into Pneumonia

You are safe when you take Father John's Medicine for your cold and to build new flesh and strength, because it is free from morphine, chloroform, codeine, heroin, or other dangerous drugs. Take it Today.

Lad Offers Services As A Real Spy

WASHINGTON, D. C., MAR. 1.—Uncle Sam can have the services of a perfectly good spy if he wants them. Peter Rivers, aged 17 years, of Maple Lake, Minn., says so.

Writing to U. S. Marine Corps headquarters Peter said, among other things, "I'm too young to be a second soldier, but I can be the best spy you ever saw. Send me along a spy's badge and a Colt's 45 and I'll go right to work. I've read history and my only regret is that I haven't nine lives like a cat so that I could give them all to my country."

In expressing appreciation of Peter's offer of service, the Marine Corps authorities advised him to keep on playing "Hi Spy" with the boys of Maple Lake several years longer before tackling the business seriously.

California's Gibe.

From an account of an Oregon wedding: "The bridegroom's present to the bride was a handsome diamond brooch, together with other beautiful things in cut glass."—Oakland (Cal.) Tribune.

Strength of Stitches.

Tests made by the bureau of standards in Washington show that seams sewn with the double lock stitch are stronger than those sewn with the single lock stitch and are less weakened by breaks of the thread.

Granges

FRESNO GRANGE

Fresno Grange will initiate a class of new members and give the following program at their hall March 7.

Song ..... By Grange
Roll Call .... Irish Stories
The Farmers and The War .....
....Allen Murphy
What The Grange Has Done For Me and What I want To Do For it .... Mrs. J. E. Hamilton
How May The Farmers Of This Community Improve Their Farms .... Mr. J. E. Hamilton
Reading By the Lecturer
Current Events ..... Frank Power

WAKATOMIKA

Wakatomika Grange meets Saturday evening, March 9th:

Song ....Grange
Roll Call
Which is most vital at present: production, conservation or distribution? . . .. .R. L. Gilmore
H. A. Miller and C. S. Master
Paper, St. Patrick ....Carl Fulk
Ohio History . Mrs. E. W. Nether
"The dread of seeing my name on the grange program". Esther Bell
Recitation . . . . . .Hazel Nolan
The beauties of March weather . . .. Mrs. R. L. Gilmore
Some ways in which we can help the conservation of sugar ..... Mrs. George Wright

BUCKELEW SCHOOL ATTENDANCE RECORD

The following is the record of attendance of the pupils of Buckelew Rural School for the month ending Feb. 21:

Beulah Berry	100	percent
Beulah Buchanan	99	"
Mae Burrell	99	"
Nellie Burrell	99	"
Ethel Needles	98	"
Esther Needles	100	"
Flossie Adams	60	"
Ruth Leatherberry	75	"
Ward David	100	"
Mary Berry	98	"
Harold Leatherberry	75	"
Dennis David	100	"
Sammie Burrell	98	"
Earl Berry	100	"
Roy Berry	100	"
Kenneth Zimmer	80	"
Roland Miller	100	"
Charles Miller	100	"
Clyde Lee	100	"
Thomas Buchanan	100	"
Roy Buchanan	80	"
Average Attendance	95	

KILLED IN FRANCE

NEW YORK, MAR. 1.—Word was received here in financial circles today that Captain Charles Read, son of the late Wm. A. Read, banker, has been killed in France in the aviation service. Young Read left Yale where he would have graduated this year to join the colors.

Success of a New Remedy

For Backache, Kidneys, Rheumatism

WILLIAMSBURG, OHIO.—"This is an expression of my gratitude. I was seriously affected for years with a complication of diseases, especially of the kidneys and bladder, and tried quite a number of medicines and doctors' prescriptions with no benefit. I was requested by a friend to give a trial to Dr. Pierce's Anuric, which I did by ordering a trial treatment; that was very effective. I then procured a full treatment, and after taking same was restored to health, for which I am extremely thankful."—MARK CURTIS, Box 311.

BERLIN HEIGHTS, OHIO.—"I am writing to state what a wonderful medicine Dr. Pierce's Anuric is for rheumatism. It is my duty to recommend these tablets to anyone who needs them. They helped me, and they will help others."—Mrs. J. M. BREWSTER, Box 91, Route 1.

NOTE: Folks in town and adjoining counties are delighted with the results they have obtained by using ANURIC, the newest discovery of Dr. Pierce, whose head is the Invalids' Hotel and Surgical Institute, in Buffalo, N. Y. Those who started the day with a backache, followed by stiff joints and muscles, and aching head (worn out before the day began because they were in and out of bed half a dozen times at night) are appreciating the best rest, comfort, and real strength they obtained from Dr. Pierce's Anuric Tablets, double strength. To prove that this is a certain one-day remedy and conquers even the worst cases of bladder diseases and uric acid troubles, you need never send the Anuric coupon out and send 10c cent to Dr. Pierce for a large sample package. This will prove to you that Anuric is many times more active than urotropin in eliminating uric acid. If you are a sufferer, go to your best druggist and ask for a small bottle of Anuric.

Government Takes All Can Goods

Yesterday's papers confirmed the report that the government has taken the entire stock of all packers for army use.

Prices Must Go Higher
BUY NOW

CORN—Regular 20c, special 18c
1 dozen cans $2.10

PEAS—Regular 20c, special 18c
1 dozen cans—$2.10

TOMATOES—Regular 22c, special 20c
1 dozen cans—$2.15

TOMATOES—Regular 18c, special 17c
1 dozen cans—$2.00

SPINACH—Regular 22c, special 20c
1 dozen cans—$2.35

SPINACH—Regular 18c, special 17c
1 dozen cans—$2.00

SUCCOTASH—Regular 20c, special 18c
1 dozen cans—$2.10

CORN—Regular 15c, special 10c
Dozen lots—$1.15

KIDNEY BEANS—Can 15c, special 12½c

PINEAPPLE—Regular 30c, special 25c
1 dozen cans—$2.90

KRAUT—Regular 20c, special 18c
1 dozen cans—$2.10

PUMPKIN—Van Camp 18c, special 15c

DEL MONTE BRAND

PEACHES, Plums, Apricots, Asparagus, all 35c cans, 32c, dozen lot ..... 29c Can

SALMON

25c Grade, 20c. Dozen lot, $2.28
35c Grade, 32c Dozen lot, $3.60

HEINZE BAKED BEANS—22c grade, ... 19c
18c grade 16c

LUTZ & SCHRAM BAKED BEANS—22c grade, 18c
18c grade 15c

CATSUP—15c bottles 11c

CAMPBELL'S SOUPS—Regular 13c, special .. 11c
1 dozen cans—$1.29

CRUBO SOUP—Tomatoe, regular, 12c, special... 9c
1 dozen cans—$1.05

KARO SYRUP—18c cans, white 15c

KARO SYRUP—18c cans, dark 14c

KARO SYRUP—½-gal., white, regular 50c, special 44c

CREME OIL SOAP—Regular 10c, special 3 bars 26c

KIRKS FLAKE WHITE SOAP—Regular 7c, special ..... 6 bars 36c

PRUNES—Regular 22c, special ..... 19c per lb.

PRUNES—Regular 19c, special ..... 16½c per lb.

TEA—black tea, regular 75c pound, special, 46c lb.

JELLO—Any flavor, 3 boxes 27c

HENKEL—Pancake and buckwheat flour, regular 13c, special ..... 2 boxes 21c

OLD DUTCH MILL—Buckwheat and corn cake, regular 10c, special, 2 sacks 17c

SOUP BEANS—Regular 20c, special, 2 pounds 35c

RED and PINTO BEANS—Regular 18c, special 2 pounds 29c

MATCHES—The old size, regular 6c, special, 3 boxes 15c

WESSON OIL—regular 15c, special 40c

LUX—Washing Powder, regular 15c, special.... 13c

MILK—Pet, Everyday and Bordens, large, regular 16c, special 14c
Small, regular 8c, special 7c

GRAPE FRUIT—2 for 15c

LEAF LETTUCE—..... 17½ lb.

BANANAS—Regular 40c, special ..... 35c doz.

SUGAR—cane granulated ..... 9c lb.

HOMINY—Cracked, regular 10c, special 8c

Central Market and Grocery Co.

H. D. RALSTON PHONES 83

Sale begin Saturday and these prices are good for one week. Sale ends when this allotment is sold. Hurry.

You Can't Rub It Away; Rheumatism is in the Blood

Liniments Will Never Cure.

If you are afflicted with Rheumatism, why waste time with liniments, lotions and other local applications that never did cure Rheumatism, and never will?

Do not try to rub the pain away, for you will never succeed. Try the sensible plan of finding the cause of the pain, and go after that. Remove the cause, and there can be no pain.

You will never be rid of Rheumatism until you cleanse your blood of the germs that cause the disease. S. S. S. has never had an equal as a blood purifier and scores of sufferers say that it has cleansed their blood of Rheumatism, and removed all trace of the disease from their system.

Get a bottle of S. S. S. at your drug store, and get on the right treatment to-day. If you want special medical advice, you can obtain it free by addressing Medical Director, 23 Swift Laboratory, Atlanta, Ga.

The Coshocton Tribune and Times-Age

Entered as second class mail matter at the Postoffice at Coshocton, O., under the Act of March 3, 1879.

Published evenings and Sunday Morning by The Tribune Company.

Members if the Audit Bureau of Circulation and the Ohio Select List of Daily Newspapers.

The Tribune and Times-Age has the exclusive franchise in this territory for The International News Service and maintains its own private leased wire.

Eastern Representative—Robert E. Ward, 225 Fifth Ave., New York.

Western Representative—Robert E. Ward, 5 South Wabash Ave., Chicago.

SUBSCRIPTION RATES

By carrier, a week .....12c By mail, a month.....35c
By carrier, a year.....$6.00 By mail, six months.....$1.75
By mail, one year.....$3.50

All mail subscriptions are payable in advance and paper stops on expiration. This is to comply with postoffice ruling and there will be no deviation therefrom.

Communications must be signed by the authors, written on one side of the paper only, and shall not be in excess of 400 words. The paper reserves the right to reject such communications as it sees fit.

The paper is not responsible for any unsolicited manuscript which is not plainly marked with the name and address of the sender and accompanied by sufficient postage for return.

ANOTHER SAD BLOW

Now it is fuel oil that the President has taken over as a war measure. My country, what an awful departure is that from the good old practices that have made of us a nation of many millionaires and a good many more tramps!

What private gnashing of teeth is there in Wall Street and Washington. What secret rage possesses those who sit in the seats of the mighty. What a howl would go up to high heaven were the money-bag patriots of old not afraid that a federal prison would yawn for them if they really told the world what they think of the management of the war!

How far we have departed from the good old days when the manufacturers and distributors of oil charged "all the traffic would bear," and when kind-hearted, big-souled corporation magnates used to write letters to Washington beginning: "My dear Senator," and invariably ending with: "Enclosed please find draft."

With this new invasion by Wilson of the private game preserves of our philanthropic oil plutocrats there will be fresh invasions of Washington by T. R. and his democratic friends, J. Pierpont Morgan and Elihu Root, to save what they can of the ancient liberty of a few Americans to exploit a continent for their private profit.

There is more than one beneficiary of Special Privilege who is seriously and anxiously asking where this war is leading to. In very truth it is getting away from the gang that was so strong for it at the outset. In truth is it becoming just what they were determined at the outset it should never be, a war really fought to make the world safe for democracy. For these men know that a world made safe for democracy will cease to be the kind of world out of which their colossal fortunes were carved.

THE COST OF CONGRESSIONAL NEGLIGENCE

That the government's ship building program is delayed and hampered by scarcity of houses for workers and by poor street railway facilities, was charged by Admiral Bowles of the United States Navy, in testifying before the Senate Committee on Commerce. To this scarcity of houses, Admiral Bowles attributed the shortage in labor.

"It is almost impossible," he said, "to keep men when they have to hang on a street car for an hour or two in order to get to work and then to get home in the evening."

He said that one plant is near a summer resort where there is housing accommodation for 6,000 men. But this is used by summer visitors only and by these only part of the year. So he suggests that the houses be commandeered for the workers.

Admiral Bowles did not name the plant or the summer resort, and his description may fit more than one place. It fits Bridgeport, Conn., for instance, where many employes of the war supply factories must go ten miles to Milford, a summer resort, to find accommodations. Street railway transportation is so poor that some of the plants furnish automobile trucks to take the workers from Bridgeport to Milford and back. And yet there are enough vacant lots in Bridgeport within convenient distance of the plants to furnish sites for more workers than are likely to be employed in all of its industries.

It would not be necessary to commandeer houses in a resort ten miles away, if the nearby lots were put to use. There is no reason why summer visitors should be penalized for the neglect of vacant land owners in Bridgeport. If it is necessary to commandeer anything, let it be these vacant sites, in order that they may be built upon and enough houses be furnished for all, summer visitors as well as war supply workers.

The same applies to other places where a house famine exists. Congress might have relieved the situation while it was considering a revenue bill. A proposition was made to levy a heavy war tax on land values. That would have compelled the owners of vacant sites either to build upon them or let others do so. But Congress chose to levy taxes on labor products instead. Now it is called upon to deal with a situation which it might have averted. Its failure to act correctly at the proper time is costing the nation dear. Its persistent neglect to remedy the error is increasing the cost.

Don't Get Excited : : : BY WALT MASON

We're building up a mighty force, to do some heavy scrappin'; and now and then our work is coarse—mistakes are bound to happen. We haven't made a war a trade, like some blood-thirsty nations; so we get sidetracked and delayed, in sending guns and rations. If, while we are two million men, that Wilhelm may be delighted, we pull a knothead now and then, oh, friends, don't get excited! Coshocton text for fifty years we've spent our summers farming; we've scopped our hogs and fed our steers, while war-struck kings were arming. We've strung along on peaceful jobs, our barns and silos filling, while Europe mobilized her mobs, and set the fall guys drilling. There is a thing we all abhore as the we'd never shed it; so we are green at making war—perhaps it's to our credit. Oh, we have sandburs in our feet, and hayseed in our tresses, and we have raised a lot of wheat, and tamed the wildernesses. And war's a graft entirely strange to us and all our leaders, who spent our lifetime at the grange, a-pushing plows and seeders. So, if we mess around a bit, and cross our wires and blunder, tell me, O critic, while you crit, is it so great a wonder?

Special Week-End Bargains

Work Shirts . . . 53c
Boys' Stockings . . 19c
Men's Underwear . . 69c
Work Trousers . . $1.69
Wool Socks 39c
Boys' Waists . . . 39c

THE BUCKEYE
"Always Busy"

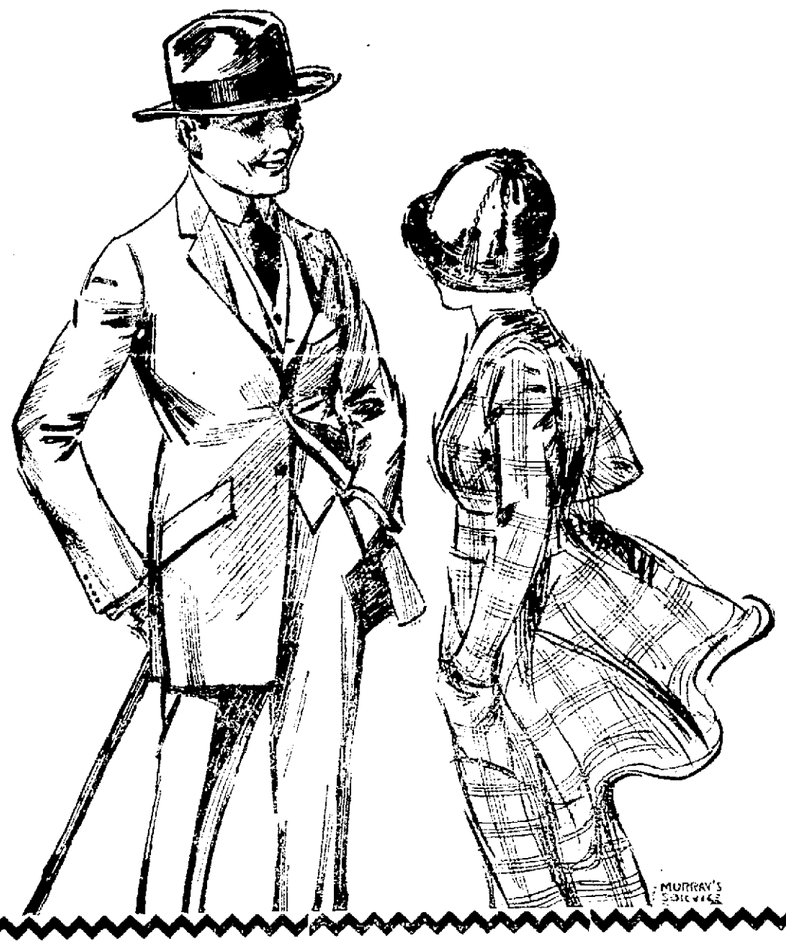

Special Week-End Bargains

Cotton Socks . . . 12c
Dress Shirts 59c
Union Suits . . . $1.39
Flannel Shirts . . . 89c
Grey Sweaters . . $1.19
Child's Toques . . . 25c

THE BUCKEYE
"Always Busy"

Just One More Week of Clearance Sale

As the future rolls around you'll realize how wonderful the Clean-Up Sale really was in value-giving. There's not a dollar's worth of goods advertised that can bought wholesale today for the prices we are offering it to you. Our present stock is dependable and is guaranteed to give absolute satisfaction. Do not delay—this opportunity ends March 9th. Come today or Saturday.

Overcoat Clean-Up

We have about two hundred Coats left. All brand new, both in style and patterns. You're wiser than you know if you buy one of these dependable garments now for next season's wear. It will cost you nothing to see them You'll realize their worth instantly.

These Coats are out of our regular fifteen dollar line and you'll be surprised at the style and quality, you can secure in the many patterns obtainable now at **$11.98**

All wool, dependable fabrics in Overcoats which we sold at twenty dollars. The models are right for next season. Equal values will retail at twenty-five or more next season. See them at.. **$17.85**

These garments are equal to the best — Extra good fitters—chuck full of style and quality. Many models and patterns in sizes to fit men of all builds. You can secure a real Overcoat now at **$21.45**

Suits in the Clean-Up

Blue serges, neat worsteds and cassimeres as well as fancy mixtures are all included in this offer. The reductions are figured on the regular price which was figured on contract buying of months ago. They are worth nearly double now. The patterns and weights as well as styles are good for year-around wear. Immense selection of patterns to choose from. You can be fit and pleased.

$10.00 Values now . $ 7.85
$12.50 Values now . $ 9.85
$15.00 Values now . $12.85
$18.00 Values now . $14.75

Come With the Crowds to "The Busy Store"

We buy in large quantities for our combined stores and secure prices unknown to the average merchants

THE BUCKEYE

"Always Busy"

You'll find it a pleasure to select your apparel from a stock so large and varied as this.

TEN YEARS AGO TODAY

Mayor Hamilton had before him last morning some young boys charged with stealing boxes from an old vacant house stands near the steel works.

Mayor Hamilton and the board of health are going to anticipate any such invasion by having a friendly conference with the local dairymen.

Vital Pomerene, of Canton, a brother of Dr. Lester Pomerene, has announced his candidacy for governor of Ohio.

Eggs sold on market for 25 cents a dozen and butter sold for 25 cents a pound.

No births were learned of today so Coshocton will have no four year birthdays beginning on the year of 1908.

The Elm Lodge did work in the Master Mason's degree at its meeting last evening.

John Adams arrived home this morning with a fine load of horses for his coming sale.

Chester and Glenn Smith resigned from Columbus this afternoon to visit Boston former pup from the French Hester Kennels.

Jacob Stallenbauer has announced his intention to run as a candidate for county commissioner on the Democratic ticket.

J. J. Zimmers, of Blissfield, was in town on business Thursday.

Try an Ad in the classified column of The Tribune.

The Jollier

Every well kept house has a nook for worthless things—a place to throw away—but not yet.

One reason for turn back to the plow substitute white meat for beef and pork is that a few of us are still keeping whales in our back yards.

Nothing is simple are heading towards peace—says a headline. More power to them. That isn't their proper place.

The Binghamton Press says, "Let us hope it is going to last forever. Barrels ones know it." But what is it?

Some of these days, if the war drags on, one of these pro-kulturists will get busted. Then the rest of them will not be so bold.

Save all the wheat and meat you can and buy all the coal you can before the ice bills start coming.

Satisfaction is a slow game to build, but a bad thing to Bust.

Listen to a Newark paper: "Nimick is a big, strong, husky individual Coshocton fans dug up to beat Bowser, because Bowser beat Jim White three to two years ago."

"Bowser cradled Nimick and he sent him in the air. When he came down he laid still. The story that he broke his shoulder blade is not credited."

"Nimick gave the SECOND (get that) fall to Bowser and thus did Paul win the match."

"Paul made a short speech after the match, stating that if Coshocton fans are not satisfied he would do the trick all over again after Bill has had two or three weeks rest."

CHURCH SERVICES

Rev. M. B. Meade, pastor of the Roscoe charge will hold services at the Canal Lewisville Methodist church Sunday morning at 10:30 o'clock and at the Roscoe Methodist at seven o'clock Sunday evening.

THAT ANNOYING, PERSISTENT COUGH

may lead to serious lung trouble, or even into the dreaded consumption. Nothing is reached in other cases try

ECKMAN'S ALTERATIVE

This well tried homo-medicine stands at the head of Cough Remedies. It contains no Opiates, no Alcohol, Narcotics or Habit-forming drugs.

$2 size, now $1.75 $1 size, now 80c.

Price including war tax. All druggists. Eckman Laboratory, Philadelphia.

Society

Call Bell 205; Citz. 550

Daughter Named.

The little daughter born to Mr. and Mrs William Fletcher of Main street at the Keenan hospital Sunday has been named Virginia Lee

Luncheon At Park Hotel.

The City Federation of Woman's clubs will enjoy a luncheon at the Park hotel Saturday at one o'clock, honoring Mrs. Frederick E. Rood of Toledo, president of the State Federation of Woman's clubs The members of the various clubs of the city have been requested to report whether they will attend the luncheon not later than this evening to their respective club presidents. Mrs Rood will address the women

Return Home.

Mrs. Seth M. Snyder, Mrs. Willian Cornelson and Mrs C. D. Brooke have returned to their homes in this city after attending the meeting of the Central district of the State Federation of Woman's clubs, in Columbus Wednesday Mrs. E. C. DeHart, who also attended the meeting will arrive home this evening accompanied by Mrs Prentice E. Rood, who will be a guest at the DeHart home.

Returned Home.

Mrs. W H Keenan, of Orange street, has returned to her home after a week's visit with friends in Zanesville and Columbus.

Miss Seward Entertains.

Miss Daisy Seward was hostess to the members of the A. L. H. club at her home on North Ninth street Thursday evening Music and games were enjoyed. Refreshments were served to Misses Ruth Newton, Thelma Hoyt, Mary Cannan, Emma Hoyt and Emma Eckelberry.

In Newcomerstown.

The following women spent Wednesday evening in Newcomerstown, where they attended the initiation of 21 new members into the Royal Neighbors' lodge: Mrs. William Denzer, Mrs. George Fretague, Mrs. Frank Stork. Mrs. Robert Stanger, Mrs. Charles Stewart, Mrs. James McDermott, Mrs Libbie Mizer and Miss Allie Nelson. At the conclusion of the initiation a two course lunch was served. While in Newcomerstown the women were the guests of Mrs J. Bolz.

Keene W. C. T. U.

One hundred ladies attended the Keen W. C. T. U. due meeting Thursday night held in the basement of the school house. The program which was in the form of a play was exceptionally good and well rendered.

Miss Coulter Will Entertain.

Miss Bertha Coulter will entertain the members of the N Y. B. club at her home on South Lawn avenue, Tuesday evening.

Home Study Circle Meets.

An interesting meeting of the Home Study circle was held at the home of Miss Alice Judd, on North Third street, Tuesday evening. The following officers were elected: President. Mrs Alma Shaw; First Vice-President Mrs. William Wendt; Second Vice-President, Mrs. Fred Dokkenwadel; Secretary and Treasurer, Mrs. Charles Waters; Critic, Mrs. Ada Gault; Press Reporter, Mrs. George Siegrist. Mrs Charles Waters read a paper on "The Cost of Discipleship," and Mrs. William Wendt on "Farming Then and Now." The next meeting will be held March 12th at the home of Miss Anna Walker.

ASTHMA

There is no "cure" but relief is often brought by—

Keep a Little Boy-Guard in Your Home

VICK'S VAPORUB

No matter what kind of a Talking Machine or Phonograph you have

Victor Records

Are the Best

Moore & Meade

What Moore & Meade Say Is So

Cinderella Tonight --- Only

GEORGE WALSH

in "THE YANKEE WAY"

A Wm. Fox star spangled comedy drama for boys and girls—young and old.

IN FIVE MINUTES NO SICK STOMACH INDIGESTION, GAS

"Pape's Diapepsin" is the quickest and surest Stomach relief.

You don't know what upset your stomach—which portion of the food did the damage—do you? Well don't bother. If your stomach is in a revolt; if sick, gassy and upset, and what you just ate has fermented and turned sour, head dizzy and aches; belch gases and acids and eructate undigested food, breath foul, tongue coated—just take a little Pape's Diapepsin to neutralize acidity and in five minutes no wonder what became of the indigestion and distress

Millions of men and women today know that it is needless to have dyspepsia A little Diapepsin occasionally keeps the stomach sweetened, and they eat their favorite foods without fear

If your stomach doesn't take care of your liberal limit without rebellion; if your food is a damage instead of a help, remember the quickest, surest, most harmless antacid is Pape's Diapepsin which costs only fifty cents for a large case at drug stores It's truly wonderful—it stops souring and sets things straight, so gently and easily, that it is really astonishing Your stomach will digest your meals if your sour acids neutralized.

WOMAN'S DEVOTION TO HOME

Home duties to many women appear more important than health. No matter how ill they feel, they drag themselves thru their daily tasks, overdo and pay the penalty in headaches, backache, dragging-down pains and nervousness; they become irritable, and finally discover that some form of female complaint has fastened itself upon them. When a woman gets into this condition there is one tried and true remedy made from the roots and herbs of the field, Lydia E Pinkham's Vegetable Compound, which for more than forty years has continued its great work among women in restoring health after many other remedies have failed

Mrs. J. F. Meek To Entertain Women's Club

Mrs. J. F. Meek will be hostess to the members of the Coshocton Woman's Club and their guests at a tea which will be given at her home on Chestnut street, Friday afternoon The affair will be in honor of Mrs. E. O. Selby and Mrs. Hugh Rodgers, who will leave soon to make their homes in Gary, Ind. Mrs. Meek will be assisted by Mrs. Hugh Hay, Mrs. Robert Hanlon, Mrs. T. S. Hardrickhouse, Mrs. E. C. Karr, Mrs. H. R. McCurdy, Mrs. R. H. Mills, Mrs. Alex Renfrew, Mrs. A. S. Rippeth, Mrs. Alma Comphor, Miss Anna Markley, Mrs. D. G. Gayle and Mrs. Winfield Scott.

After tea an excellent program will be enjoyed consisting of a reading by Miss Minnie Almack on "Modern Russian Writers," a reading by Mrs. Rollin Barnes and illustrations from Russian musicians by Mrs. E. A. Crawford, Miss Minnie Almack and Mrs Lee Williams.

Missionary Meeting.

The A. A. Missionary society of the Grace M. E. church will meet Friday evening at the home of Miss Antoinette Brendel, on North Sixth street. The meeting will begin at 6:30 o'clock.

From Dennison.

Grover Goettge and E L. Huebner, of Dennison, spent Thursday in Coshocton visiting friends.

District Meeting.

District No. 2 of the Women's Union of the Church of Christ will meet at the home of Mrs. C. R. Thrapp on North Fourth street, Friday evening.

Home on Furlough.

Miles Day, of the U. S. S. Vermont is in the city and will spend an eight day furlough at the home of his mother, Mrs. W N Day on South Fourth street.

In Columbus.

Mr and Mrs Fred Cantwell, of South Fourth street, spent Thursday in Columbus.

Club Meeting.

Mrs. Christine Stull entertained the members of the P. C. C club at her home on Chestnut street, Wednesday evening The evening was spent with needlework and prizewinning contests Prizes were awarded to Mrs Minnie Jones, Mrs. Martha Sheeley and Miss Florence Bissonette. Lunch was served to the following: Mrs Jean Thomas, Mrs. Sarah Hall, Mrs Ada Hall, Mrs. Minnie Jones, Mrs. Martha Sheeley, Mrs. Nona Stoker, Mrs. Louise Hudson, Mrs Edna Jennings, Mrs. Cora Bisonette, Mrs Mayme Sutton, Miss Florence Bissonette and Mrs. Allen Lockwood. The next meeting will be held in two weeks at the home of Mrs Louise Hudson on East Vine street

Kitchen Shower.

Mr. and Mrs. Harry Davis were the honored guests at a kitchen shower given at the home of Mr and Mrs Jesse Rodgers, on South Sixth street, Wednesday evening A number of useful presents were received. Music was enjoyed and refreshments were served. The guests were, Mr. John Linstorm, Miss Lillian Linstrom, Mr. and Mrs. Joseph Berry, Mr. and Mrs. George Ellis, Mr. and Mrs Charles Stone and daughter Agnes, Mrs. Mary Davis, Mr and Mrs. James Thomas and son Paul, Mrs Lillian Tucker and daughter Virginia, Mrs. George Sharp and daughters Dolores and Valera, Mrs. Kane, Mrs. Jennings, Miss Odessa Jennings, Mrs William Butler, Mrs Bernard Martter, Misses Anna and Eva Pepper, Mrs. Hosfelt, Miss Ellen Hosfelt, Miss Grace Osbourne, Miss Esther Norris, Mrs. Floyd Arnold, Mr. and Mrs. Marion Davis and children Ida and Dean. Comanndant Mildred Douglass, Adjutant Emma Schroeder, the guests of honor and the host and hostess.

To Camp Sherman.

Misses Margaret Tannehill, Edith Pihle, Mrs. Margaret Mallett and Mrs. Jennie Phillips, all of this city will spend the week end with friends in Camp Sherman.

Dancing School Postponed.

The dancing class which was to have met in Forbes hall Friday evening, under the direction of Mr. and Mrs. James Shepler has been indefinitely postponed.

Never has a stock given the buying public **More for their money** than **D. O. Thompson's** has in the past year. Watch our bargains for spring.

Think what it means to the man that buys clothes if he buys them at **D. O. Thompson's, who pays no rent.** We save you the difference.

From Fresno.

Waldo Thomas, of the Fresno vicinity attended the wrestling match at the Sixth Street Theatre, Wednesday evening as the guest of Virgil Park of McClain Avenue.

For Electrical work call Brode and Miller, Geidel Building.

At Carr Home.

Dr. and Mrs. E C. Carr, of Chestnut street, have as their guest Mrs. J. D. Van Scoten, of Columbus

Conesville Music Club.

Miss Belle Cooksey was hostess to the members of the Conesville Music club at her home, Thursday evening. The following program was given

"Captain General, Marie Louka" . . . . . Orchestra

"Star Spangled Banner"

Piano Solo . . Mrs Arthur Dawson

Vocal Solo "Farewell to Thee" "Queen Lilinokalani" . . . . . Mrs Robert Henderson

Piano Duet, Misses Cooksey and Abel

Solo . . . . . Clara Abel

Song, "Columbia the Gem of the Ocean" . . . . . Orchestra

The next meeting will be held March 9th at the home of Mr and Mrs. Guy Chaney

Druggist Recommends Fine Kidney Medicine

I know that Dr. Kilmer's Swamp-Root is a splendid medicine in cases of inflammation of the bladder and inactive kidneys. Have good results from its use in cloudy urine; hence, it must be good in cases of stone in bladder. I am very favorably impressed with the medicine and want to recommend it

Very truly yours,
A. P. COLLINS, Druggist.
Oct. 5, 1916. Potterville, Michigan.

Letter to
Dr. Kilmer & Co.,
Binghamton, N. Y.

Prove What Swamp-Root Will Do For You

Send ten cents to Dr. Kilmer & Co., Binghamton, N. Y., for a sample size bottle. It will convince anyone. You will also receive a booklet of valuable information, telling about the kidneys and bladder When writing, be sure and mention The Coshocton Tribune. Medium and large size bottles for sale at all drug stores

COURT DECIDES UPON RIGHT OF MUNICIPALITIES

COLUMBUS, O., MAR. 1.—The supreme court will decide whether municipalities have the right to decree the size of bread loaves to be sold to the public

Clara Allen, Toledo merchant, today appealed to the supreme court from the action of the Toledo police court which found her guilty of violating a city ordinance seeking to prevent the sale of bread loaves weighing less than 16 ounces. She claims the ordinance violates the state and federal constitution.

ATTEND FUNERAL

Mr. George Erwin, of Poplar street, and Mrs. Charles Jones, of Fifteenth street, went to Zanesville today to attend the funeral of their aunt Mrs. Phoebe Sprague, who died at her home there recently.

Potatoes are plentiful, so are bargains in men's pants at **D. O. Thompson's** at about the "old prices." See the $2 work pants for **$1.39.** Well made.

Mother should buy her boys' shirts at **D. O. Thompson's.** Shirts worth 65c for **48c;** plain blue stripes, 12 to 14. Fast color and well made.

DECIDES TO BE A LIVE ONE

Young Man Gets Next to Himself

One of our young men sure has come to the front in short order and his friends are at a loss to understand his untiring energy, where only a few weeks before he seemed to be all run down and almost a nervous wreck.

Questioned by a curious friend as to the cause of the sudden change, he said: "I sure was in bad shape and no one knew it better than I did It had my goat for fair I was all in and my nerves shot to pieces with worriment and sleepless nights One day I overheard a customer telling what Phosphated Iron had done for him and I could not get a supply quick enough That's the whole story, just Phosphated Iron. My poor, tired, overworked nerves just seemed to be Phosphate hungry, the way they took hold of it, and say what a relief I felt like a new man Could sleep at night, and get up in the morning feeling like a two-year old. Believe me I had some appetite too, my weight increased rapidly, my face filled out and had the color of perfect health that only goes with pure blood, well fed with Iron

"You can bet I am strong for Phosphated Iron. Everyone who tries it is a booster.

"Do you know even the doctors are prescribing it; trust them to get next to a good thing, they were not long wiseing up to Phosphated Iron."

To insure doctors and their patients getting the genuine Phosphated Iron we have put in capsules only, so do not allow dealers to substitute pills or tablets. Wimmer-Arnold Co, and leading druggists everywhere.

LEADERS ARE NOT THREATENED IN THE BIG TOURNEY

(International News Service)

CINCINNATI, O., MAR. 1—The best bowling last night was considered the best of the tournament so far as the five-men teams were concerned altho the leaders were not threatened The particular stars were the Shymanski and Sons team of Louisville, which rolled into fourth place. Brewery bowlers also had a good night but did not roll into the first ten circle Scores:

Singles

C Wagner, Newark, N J	680
H Steers, Chicago	675
J Schaar, Eau Claire, Wi	663
B Stemmiller, Syracuse, N. Y.	657
J. Mackey, Cleveland	655

Doubles

Steers and Thoma, Chicago	1,335
McDowell and Thies, Cleveland	1,217
Pfhan and Ott, Chicago	1,216
Dibb and West, Buffalo	1,236
Wells and Kondolf, Rochester	1,229

Five-Men Teams

Aquilla Gears, St Paul	3,027
Champion Sparkplug, Toledo	2,908
Elm, Rochester	2,884
Shymanski and Sons, Louisville	2,861
Miaeralite, Chicago	2,858

All Events

H Steers Chicago	1,979
C Thies Cleveland	1,861
V Ott Chicago	1,856
B Stemmiller, Syracuse	1,846
J Mackey, Cleveland	1,842

HERE'S A REAL GO

NEW YORK, N. Y., MAR. 1 Joe Stecher, inventor of the famous body scissors hold and Vladek Zybszko, the Polish hercules, will meet here tonight at Madison Square Garden in a catch as catch can match the victor to be determined by one fall.

SICK LIST

Friend on of Mrs John Goodin, of South Seventh street, is ill at his home with pneumonia

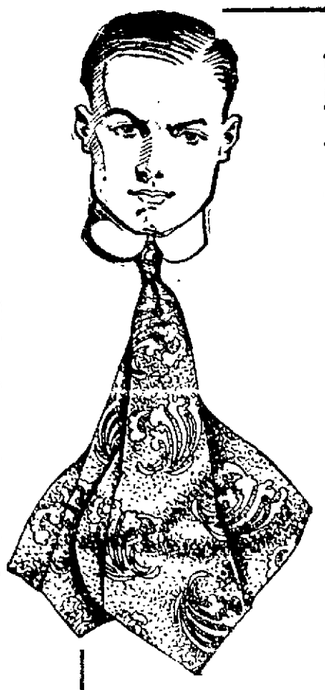

New Neckwear

We're showing some attractive designs in those rich lustrous silks that appeal to those fellows who want a tie that is different.

New shapes and the finest of silks, you'll find big value in every tie we show, 50c, 65c, 75c and $1.00.

The Hack-Lorenz Company

"OUR BOYS"

(Continued From Page One)

six.

On Monday German artillery opposite the Americans on the Chemin Des Dames front was active, claiming nine victims. Forty gas shells and about 10 high explosive shells were thrown against the American lines one man being killed and eight others wounded.

The Americans who withstood the German attack on Wednesday morning acted with the coolness of veterans. While the shells were tearing up the soil of "No Man's Land" the doughboys manned the parapet with fixed bayonets, and the machine guns ground out bullets at the rate of 400 a minute

A short spasm of intense and destructive fire from Krupp guns was the prelude to the attack. While the cannonade was in progress the Americans took to their dugouts When the German raiders sprang over their trenches they split up in groups following closely behind their barrage A signal was flashed to the American artillery in the rear and a curtain of fire was quickly laid down. The Germans were not able to reach the American trenches, and in addition to their losses they failed to capture any prisoners.

There was heavy cannonading in the Montsec sector of the American front on Thursday American guns concentrated their fire against the Germans gas projecting positions. The Germans replied and soon a hot artillery duel was in progress. It was the heaviest concentration of artillery fire the American gunners had yet put out and they enjoyed it immensely Large areas of German territory were left out by the American gunners in the hope of destroying hidden gas projectors

Two men were killed and four were wounded when a German shell struck an empty ammunition wagon at Dead Man's Corner as a certain dangerous point is known. The panic stricken team of a road behind the American horses started to run away and the whole wagon train was blocked. Drivers calmly quieted the frightened horses and summoned an ambulance.

A certain spot was heavily "strafed" by the Germans on Thursday afternoon A single stray shell fell in a group killing one man and wounding four others, including a subordinate officer

The number of casualties inflicted by the 75 gas cylinders thrown into the American positions on Tuesday is an infallible testimonial to the American courage as the men lined the parapet of the trenches bayonet fixed ready as they made

The cost of all merchandise has gone skyward in prices which you know, but **D. O. Thompson** is cutting profits. That's why he sells the same for less.

cked rifles in hand. They hastily ready to repel any infantry attack instead of seeking the security of the dugouts.

Except for patrols, the nights have been uneventful on the Montsec front altho German working parties engaged in repairing gaps in the barbed wire have often aroused the American artillery action. Frequently, however, the Germans are dispersed by machine gun fire.

The enemy tries particularly to keep the outer strands of his wire intact as they are charged with electricity.

Announcement is made that there were two Americans accidently killed.

SISTERS MADE TO KISS FLAG

TRENTON, N. Y., MAR. 1—Miss Elizabeth and Margaret Paine, sisters, and of German parentage, were forced to kiss the American flag and pledge allegiance to the United States here today by employes of Maddocks Pottery, most of whom were women. The sisters were charged with having made disparaging remarks against America and a Trenton contingent of soldiers leaving for Camp Dix. They were threatened with a ducking in the canal if they failed to comply with the orders of their fellow workers.

RED MEN

DANCE

Saturday, Mar. 2nd

WEAVER'S ORCHESTRA

LADIES 25c GENTS 50c

"Save that nickle" when you buy your collars by buying them at **D. O. Thompson's** at the "old price," **15c,** not 20c They are all standard makes.

NEW SHIRTS

For Spring

All the new colorings and patterns; shirts for men of every taste. Soft or starched cuffs and all made to give the utmost satisfaction in the wearing or the washing.

B. C. SENTER

"A Little Further Down But It Pays to Walk"

Last Chance Tonight

To See

DOUGLAS FAIRBANKS

In His Great Play

"The Man from Painted Post"

Ask Those Who Saw It

MYSTIC

SATURDAY

Wm. Russell

8th Episode

"Who is No. 1?"

Paramount's Great Serial

Latest Universal News and War Pictures

Bevo

A BEVERAGE

Put on the Bevo Glasses when you set the table for the bite you've prepared for the guests of the evening. As a suggestion for a dainty lunch: Cream cheese and chopped olive sandwiches on brown bread, Dill pickles, Shrimp salad, Ice cold Bevo.

Itself a nutritive drink, Bevo makes an appetizing and delightful addition to *any* meal—hot or cold, light or heavy.

Bevo—the all-year-'round soft drink.

Sold in bottles only and bottled exclusively by

ANHEUSER-BUSCH—ST. LOUIS

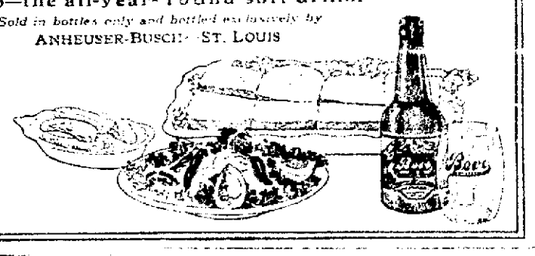

25B

The Son of Tarzan

By EDGAR RICE BURROUGHS

Copyright by Frank A. Munsey Co.

unshaken, though misgivings began to assail her as to the safety of her friend. It seemed unbelievable that serious mishap could have overtaken her wonderful Korak, who daily passed unscathed through all the terrors of the jungle. The morning came, the morning meal was eaten, the camp broken, and the disreputable safari of the Swedes was again on the move northward with still no sign of the rescue by Korak the girl momentarily expected.

All that day they marched and the next and the next. Nor did Korak even so much as show himself to the patient little waiter moving, silent and stately, beside her hard captors.

It was on the fourth day that Merlem began definitely to give up hope. Something had happened to Korak. She knew it. He would never come now, and these men would take her away. Presently they would kill her. She would never see her Korak again.

On this day the Swedes rested, for they had marched rapidly and their men were tired. Malbihn and Jenssen had gone from camp to hunt, taking different directions.

They had been gone about an hour when the door of Meriem's tent was lifted and Malbihn entered. His look portended no good to the girl.

Out in the jungle Jenssen had brought down two bucks. His hunting had not carried him far afield, nor was he prone to permit it to do so. He was suspicious of Malbihn. The very fact that his companion had refused to accompany him and elected instead to hunt alone in another direction would not, under ordinary circumstances, have seemed fraught with sinister suggestion, but Jenssen knew Malbihn well, and so, having secured meat, he turned immediately back toward camp while his boys brought in his kill.

He had covered about half the return journey when a scream came faintly to his ears from the direction of camp. He halted to listen. It was repeated twice. Then silence.

With a muttered curse Jenssen broke into a rapid run. What a fool Malbihn was, indeed, thus to chance jeopardizing a fortune!

Further away from camp than Jenssen and upon the opposite side another heard Meriem's screams—a stranger who was not even aware of the proximity of white men other than himself, a hunter with a handful of sleek, black warriors.

He, too, listened intently for a moment. That the voice was that of a woman in distress he could not doubt, and so he also hastened at a run in the direction of the affrighted voice, but he was much farther away than Jenssen, so that the latter reached the tent first.

What the Swede found there roused no pity within his calloused heart, only anger against his fellow scoundrel. Meriem was fighting off her attacker. Malbihn was showering blows upon her.

Jenssen, streaming foul curses upon his erstwhile friend, burst into the tent. Malbihn, interrupted, dropped his victim and turned to meet Jenssen's infuriated charge.

He whipped a revolver from his hip. Jenssen, anticipating the lightning move of the other's hand, drew almost simultaneously, and both men fired at once.

Jenssen was still moving toward Malbihn at the time, but at the flash of the explosion he stopped. His revolver dropped from nerveless fingers. For a moment he staggered drunkenly. Deliberately Malbihn put two more bullets into his friend's body at close range.

Even in the midst of the [illegible] and her terror Meriem found herself wondering at the tenacity of life which the felt man displayed. His eyes were closed, his head dropped forward upon his breast, his hands hung limply before him. Yet still he stood there upon his feet, though he rocked horribly.

It was not until the third bullet had found its mark within his body that he lunged forward upon his face. Then Malbihn approached him and, with an oath, kicked him viciously. Then he turned once more to Meriem.

At the same instant the flaps of the tent opened silently and a tall white man stood in the aperture. Neither Meriem or Malbihn saw the newcomer. The latter's back was toward him, while his body hid the stranger from Meriem's eye.

He crossed the tent quickly, stepping over Jenssen's body. The first intimation Malbihn had was a heavy hand upon his shoulder.

He wheeled, to face an utter stranger, a tall, black haired, gray eyed stranger, clad in khaki and pith helmet. Malbihn reached for his gun

But at the Flash of the Explosion He Stopped.

again, but another hand had been quicker than his, and he saw the weapon tossed to the ground at the side of the tent—out of reach.

"What is the meaning of this?" The stranger addressed his question to Meriem in a tongue she did not understand. She shook her head and spoke in Arabic. Instantly the man changed his question to that language.

"These men are taking me away from Korak," panted the girl. "This one would have harmed me. The other, who he has just killed, tried to stop him. They were both very bad men, but this one is the worse. If my Korak were here he would kill him. I suppose you are like them, so you will not kill him."

The stranger smiled. "He deserves killing," he said. "There is no doubt of that. Once I should have killed him, but now not. I will see, though, that he does not bother you any more."

He was holding Malbihn in a grasp the giant Swede could not break, though he struggled to do so, and he was holding him as easily as Malbihn might have held a little child, yet Malbihn was a huge man, mightily thewed. The Swede began to rage and curse. He struck at his captor, only to be twisted about and held at arm's length. Then he shouted to his boys to come and kill the stranger.

In response a dozen strange blacks entered the tent. They, too, were powerful, clean limbed men, not at all like the mangy crew that followed the Swedes.

"We have had enough foolishness," said the stranger to Malbihn. "You deserve death, but I am not the law. I know now who you are. I have heard of you before. You and your friend bear a most unsavory reputation. We do not want you in our country. I shall let you go this time, but should you ever return I shall take the law into my own hands. Now, get out, and next time you see me remember who I am," and he spoke a name in the Swede's ear—a name that more effectually subdued the scoundrel than many beatings. Then he gave him a push that carried him bodily through the tent doorway, to sprawl upon the turf beyond.

"Now," he said, turning toward Meriem, "who has the key to this thing about your neck?"

The girl pointed to Jenssen's body. "He carried it always," she said.

The stranger searched the clothing on the corpse until he came upon the key. A moment more Meriem was free.

"Will you let me go back to my Korak?" she asked.

"I will see that you are returned to your people," the stranger replied. "Who are they, and where is their village?"

He had been eyeing her strange, barbaric garmenture wonderingly. From her speech she was evidently an Arab girl, but he had never before seen one thus clothed.

"Who are your people? Who is Korak?" he asked again.

"Korak! Why, Korak is an ape. I have no other people. Korak and I live in the jungle alone since A'ht went to be king of the apes." She had always thus pronounced Akut's name, for so it had sounded to her when first she came with Korak and the ape.

A questioning expression entered the stranger's eyes. He looked at the girl closely.

"So Korak is an ape?" he said. "And what, pray, are you?"

"I am Meriem. I also am an ape."

"M'm," was the stranger's only oral comment upon this startling announcement. But what he thought might have been partially interpreted through the pitying light that entered his eyes. He approached the girl and started to lay his hand upon her forehead. She drew back with a savage little growl. A smile touched his lips.

"You need not fear me," he said. "I shall not harm you. I only wish to discover if you have fever—if you are entirely well. If you are we will set forth in search of Korak."

CHAPTER X.

Korak's Vengeance.

Meriem looked straight into the keen gray eyes. She must have found there an unquestionable assurance of the honorableness of their owner, for she permitted him to lay his palm upon her forehead and feel her pulse. Apparently she had no fever.

"How long have you been an ape?" asked the man.

"Since I was a little girl, many, many years ago, and Korak came and took me from my father, who was beating me. Since then I have lived in the trees with Korak and A'ht."

"Where in the jungle lives Korak?" asked the stranger.

Meriem pointed with a sweep of her hand that took in, generously, half the continent of Africa.

"Could you find your way back to him?"

"I do not know," she replied, "but he will find his way to me."

"Then I have a plan," said the stranger. "I live but a few marches from here. I shall take you home, where my wife will look after you and care for you until we can find Korak or Korak finds us. If he could find you here, he can find you at my village. Is it not so?"

Meriem thought that it was so, but she did not like the idea of not starting immediately back to meet Korak. On the other hand, the man had no intention of permitting this poor, untaught child to wander further amid the dangers of the jungle. Whence she had come or what she had undergone he could not guess, but that her Korak and their life among the apes was but a figment of a disordered mind he could not doubt.

He knew the jungle well, and he knew that men had lived alone and naked among the savage beasts for years, but a frail and slender girl! No, it was not possible.

Together they went outside. Malbihn's boys were striking camp in

(To Be Continued.)

SHE COULD NOT STAND OR WORK

But Lydia E. Pinkham's Vegetable Compound Restored Her Health and Stopped Her Pains.

Portland, Ind. "I had a displacement and suffered so badly from it that at times I could not be on my feet at all. I was all run down and so weak I could not do my housework, was nervous and could not lie down at night. I took treatments from a physician but they did not help me. My Aunt recommended Lydia E. Pinkham's Vegetable Compound. I tried it and now I am strong and well again and do my own work and I give Lydia E. Pinkham's Vegetable Compound the credit."—Mrs. JOSEPHINE KIMBLE, 935 West Race St., Portland, Ind.

Thousands of American women give this famous root and herb remedy the credit for health restored as did Mrs. Kimble.

For helpful suggestions in regard to such ailments women are asked to write to Lydia E. Pinkham Medicine Co., Lynn, Mass. The result of its long experience is at your service.

For Skin Soreness

of infants and children you can find nothing that heals like

Sykes Comfort Powder

Leading physicians and nurses have used and endorsed it for more than 25 years.

25c at the Vinol and other drug stores

The Comfort Powder Co., Boston, Mass.

50 Years ago Your druggist's father sold

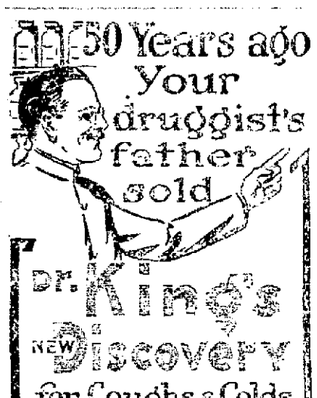

Dr. King's New Discovery for Coughs & Colds

—sold considerable, too, and now it is known the nation over as the standard cough and cold remedy. Successful and satisfactory because it is quick acting and safe. Doesn't upset the stomach nor does it nauseate. Use it for that most lacking cough, and in all stages of grippe.

Get it at your druggists

Always Lead to Better Health

Serious sicknesses start in disorders of the Stomach and Liver. The best corrective and preventive is Dr. King's New Life Pills. They prevent Constipation, Keep Liver, and Bowels in healthy condition. Effective, mild.

Patriotic Sale

Saturday, March 2

	Reg. Price	Sale Price
4 No. 2 Cans Corn	.40	.37
4 No. 2 Cans Peas	.40	.37
4 No. 2 Can Corn	.50	.50
4 No. 2 Cans Peas	.60	.50
4 Cans Pork and Beans	.40	.37
4 Cans Pork and Beans	.52	.40
4 Cans Pork and Beans	.60	.50
4 Cans Veg. and Tom. Soup	.60	.50
4 Cans Salmon	.85	.70
4 lb. Prunes	.60	.50
4 lb. Soup Beans	.85	.65
4 lb. Bird Eye Beans	.85	.60
4 Boxes Wall Paper Cleaner	.60	.39
4 Cakes Laundry Soap	.25	.20
4 Cake Toilet Soap	[illegible]	.25
4 Bottles Ketchup	[illegible]	.25
4 Boxes Matches	[illegible]	.20
4 Pails Peaches	[illegible]	1.25
4 Pounds Coffee	[illegible]	.50
4 Packages Washing Powder	.25	.20
4 lb. Lard	[illegible]	.120
4 lb. Rice	[illegible]	.100
4 lb. Bacon	[illegible]	.60
Total	[illegible]	12.31

2c in cash for every dollar used to buy War Savings Stamps. Show this way to help win the war. Ask for what you want.

Reamer's Cash Store

1321 and 1323 E. CHESTNUT ST. and SOUTH LAWN

Women Love Babies

It is woman's nature to naturally respond to the charm of a pretty child. Who does not admire babies? The longing to possess a baby is often outweighed by the fathomless fear of the period of distress. There is a most wonderful external preparation known as "Mother's Friend".

It is a safe external massage which relieves pain and discomfort at the crucial time, and effectually prepares the mother and muscles with a nature to expanding and wonderfully assists the maintenance of vigorous health.

It enables the expectant mother to preserve her health and strength, and she remains a pretty mother by having avoided the suffering and danger which would otherwise accompany such an occasion. Every nerve, muscle and tendon is thoroughly lubricated. Get a bottle today from the druggist, and write to the Bradfield Regulator Co., Dept. G, 313 Lamar Building, Atlanta, Ga. They will mail free an intensely interesting little book, "Motherhood and the Baby". The book is free. Every woman should herself old nature in her glorious work. "Mother's Friend" makes it possible for you to do so. It is used regularly without fail night and morning.

COMPLETE LINE

of Plows, Wagons and Spring Farming Implements now in stock.

The Gray Hardware Co.

Sore Throat Wisdom

To relieve Sore Throat you must get at the seat of the disease, removing the cause. TONSILINE is prepared and sold for that one purpose. A use of TONSILINE taken upon the first appearance of Sore Throat may save long days of sickness. Use a little Sore Throat wisdom and buy a bottle of TONSILINE today. You may need it tomorrow.

TONSILINE is the National Sore Throat Remedy, best known and most effective and most used. Look for the long neck bottle when you go to the drug store to get it. 35c and 60c. Hospital Size, $1.00. All Druggists.

Over The County

PLAINFIELD

Ed. Poling, of Coshocton, spent last Saturday with relatives here.

Mrs. Al. Fowler and Miss Mary Fowler, of Bacon Run, visited Sunday with John Criswell, Sr., and family.

Mr. and Mrs. Clyde Deling, of Newcomerstown, spent from Saturday till Monday with relatives here.

Mrs. C. S. Ender was a guest of M. G. Ender's last Sunday.

Several people in this community have been having the three-day measles.

Mr. and Mrs. Charlie McKey are spending a few days in Coshocton.

Protracted meetings closed here last Sunday night. There having been 15 conversions. Rev. Huffman was assisted during the meetings by Rev. Thomas Henderson, of Columbus.

Charlie Deer spent last Saturday with Alex. McAllister, of Conesville, route 1.

Russell Owens and family, of West Lafayette, spent part of last week with Ed. Howell and family.

FRESNO

The sale of Mrs. John Leavengood was largely attended Tuesday. Mrs. Leavengood expects to make her home with Mr. and Mrs. Simon Price.

Mrs. Cabrence Dunlevy has returned to her home here after spending several weeks with her parents, Mr. and Mrs. J. Bown.

The last number of our Lecture Course will be given Saturday March 2nd—a lecture by Mr. Ficklen.

Mrs. L. B. Piper of Coshocton bought the John Leavengood farm.

Mrs John Stiner entertains the Ladies' Aid Thursday.

Mrs. Martha Smith is on the sick list.

On account of the play to be given by the Christian Endeavor March 9th the Evangelistic Services of the M. P. Church have been postopned until March the 11th.

ISLETA RT. 1

Mr. and Mrs. Ralph Long visited Saturday with B. T. Long and family.

Mrs. Ray Hammersley and little son, Harold Raymond, spent Wednesday with her mother, Mrs. Walker.

Foster McCune was in Plainfield, Tuesday.

Mrs. Hathaway returned home Wednesday after several days visit with relatives.

Bessie Hammersley was in Isleta Monday afternoon.

Alfred Rehard is on the sick list.

Mrs. R. T. Long and children visited with Mrs. J. H. Poland, Wednesday.

Mrs. Bernice Jones spent from Friday till Sunday with her mother, Mrs. W. B. Phillips.

Mrs. Allen Harstine is suffering from an attack of quinsy and three-day measles.

David Marlatt and family will move to their farm in this section in the near future.

WARSAW RT. 1

Mrs. Roy Darr and son, Ralph, Mrs. Perry Darr and Elma Mencer spent the past Thursday afternoon with Mrs. Charles Bantum.

Mr. and Mrs. Roy Gamertsfelder and son, Robert, spent Sunday with Mr. and Mrs. Keenan Mullet.

The following friends and neighbors of Mr. and Mrs. Roy Gamertsfelder spent Saturday evening with them: Mr. and Mrs. Joseph Stewart, Mr. and Mrs. Henry Smith, Mr. and Mrs. Perry Darr, Mr. and Mrs. Roy Darr, Daniel Mencer, Misses Olive Darr, Virgie Stewart, Esta Fox, Mary Gamertsfelder of Blissfield, and Elma Mencer; Messrs. Howard Gamertsfelder, Virgil Buckelew, Clifford Mencer, Cass Shaw, James Stewart, and little Ralph Darr.

CROOKED RUN

Mr. and Mrs. E. G. Lowery, Mr. and Mrs. Lewis Lowery, Mr. and Mrs. George Haines, Mrs. Nancy Lowery, Norma Lowery, John McCoy, Kenneth, Harold and Raymond Lowery, spent Sunday with Mr. and Mrs. Russell Dwiggins.

Mr. and Mrs. Willie McCluggage entertained at dinner Sunday, Mr. and Mrs. James Robison, Mr. and Mrs. Earl McKee, Chester Robinson and Ralph McKee.

Mr. and Mrs. James Robison entertained at supper last Wednesday evening: Rev. Leslie Bonhert, Harold Orr, and Ray Neldon.

Luke Shaw, who is on the sick list, is not improved.

Miss Zelma Robison and Ray Neldon spent Saturday night and Sunday with Mr. and Mrs. Joseph Smailes and Mr. and Mrs. Leslie Demoss and daughter Olie also spent Sunday with Mr. and Mrs. Joseph Smailes.

Miss Adah Vansickle is spending a few days in Coshocton.

Adam Rice was called on this route last week.

OAK GROVE

Oak Grove Grange held a public meeting Feb. 22, which was well attended. The meeting was of a patriotic nature and was one of a serious arranged by the State Grange to be held all over the state. S. H. Nicholas was unable to come on account of some misunderstanding in the arrangements and H. A. Caton substituted as speaker.

Foy Miser has moved into the house on the farm formerly owned by Albert Stingel and now a part of the Ewing farm.

Harry Maurer teacher of Bowman School, has resigned and enlisted in government service.

Gladys Ford returned to her home in Conesville after a week's visit at the home of Pearl Willis.

E. J. Kempf is confined to his room with a severe case of tonsilitis.

Miss Althea Schumaker spent part of last week with relatives in Chili.

Mr. and Mrs. Pearl Wills have a new son in their home.

BLISSFIELD RT. 1

Mrs. Harrah Mullet is spending a few days with Mrs. Datie Myers.

Miss Chloe Mullet spent Sunday with Miss Nettie Fox.

Clarence Fortune spent Sunday with Mr. Earl Fox.

Mrs. L. P. Williamson and daughter spent a few days with her parents, Thomas Fox and family.

Mrs. Clyde Amans and son, Robert, of Akron, are spending the week with Ivy Fox and daughter.

Miss Mary Gamertsfelder, Miss Esta Fox and Howard Gamertsfelder spent Saturday night and Sunday with Mr. and Mrs. Roy Gamertsfelder.

Miss Dorothy Ryan has returned to her home after spending a few days with friends on this route.

Miss Esta Fox spent Sunday with Miss Mary Gamertsfelder.

Roy C. O. Erwin spent Wednesday and Thursday with Mr. and Mrs. J. W. Williamson.

Mrs. Roy Buchannan made a business trip to Blissfield Friday.

Miss Florence Clark spent the week-end with her home in Warsaw.

Lucille Rehard was shopping in Newcomerstown Saturday.

Mrs. Wm. McCune and daughter Belle were the guests of Mrs. Bernice Jones Wednesday afternoon.

R. T. Long and daughter Ruth attended protracted meeting at Plainfield Friday evening.

Foster McCune, Mr. and Mrs. Malachi Jones spent Sunday at the home of Henry Shyrock, of near Birds Run.

Robert Lawrence was a caller at the home of Hugh Jones Friday evening.

Alfred Rehard is on the sick list.

Foster McCune was in West Lafayette Wednesday.

Chas. Harstine spent Sunday afternoon with friends at Isleta.

Wm. McCune and son Loraine and daughters Nora and Belle were in Newcomerstown Saturday.

Mrs. Bessie Jones spent the week-end with her parents, Mr. and Mrs. Baxter Phillips, of near Birds Run.

BRITISH LOSSES IN FEBRUARY 10,492

LONDON, MAR. 1.—The British casualties during February were 10,492, according to announcement here. This is the smallest casualty list suffered by the British in months. Of this number 4,542 were killed, 11,393 were wounded and 3,557 are missing.

Try a Tribune Want Ad.

"5-Drops" Gives Quick Relief to Rheumatic Sufferers

J. W. Mason, Fort Allen, La., writes: "I was stricken with rheumatism which paralyzed my right arm. I purchased a bottle of your "5-Drops" and used it according to directions and before I had used half the bottle I was entirely relieved and could use my arm the same as ever. I can't collect words enough to praise it as I would like. I wish every sufferer would give it a thorough trial." — E. M. Harrell, Point Caswell, N. C., writes: "I had rheumatism so bad that I could not raise my arm at all and could not sleep for pain, but one bottle of your "5-Drops" relieved me. I thank you for putting your wonderful medicine within the reach of suffering humanity at a price that all can pay. You are at liberty to use my name for the benefit of others who suffer as I did."

"5-Drops" has proven its value for many years past and the testimony of those who have used it and found relief from the torture and agonizing pains caused by rheumatism is the best evidence of its remarkable power.

"5-Drops" is now sold by the leading druggists in every part of the United States and Canada.

FREE A sample bottle will be mailed free, if you will write to The Swanson Company, Newark, Ohio.

Trade with your **BEST FRIENDS**

the grocers who give **FULL VALUE**

Any of the modern grocers listed below handle standard merchandise—they give full value—they are close at hand, always ready to serve you. Part of the money you spend in their stores indirectly returns to you for it makes your home town a better place in which to live.

Coshocton, Ohio

L. B. Barcroft, 616 Walnut St.

The Central Market & Groc. Co. Cor. 6th and Walnut Sts.

Guy J. Cheney 728 Walnut St.

Coshocton Grocery 134 S. Sixth St.

N. Cutshall & Son, 1036 Chestnut St.

Gamble's Grocery, 516 Main St.

Garfield Griffith, 249 Main St.

Hahn Grocery Co., 933 Main St.

E. M. Latier & Son, 616 Ash St.

The Lear Grocery Co., Cor. Adams and 11th Sts.

L. H. Longstreth & Co., 1040 Walnut St.

Moore & Company, 729 Cambridge St.

Overholt & Craig, 426 Main St.

Howard L. Parrish, 317 Main St.

Richcreek & Trego, 109 N. Third St.

H. H. Roller, 432 S. Seventh St.

J. D. Stevenson, 123 N. Third St.

J. L. Trottman, 701 S. Seventh St.

Tyndall Grocery Co., R. F. D. No. 5

Roscoe, Ohio

Alonzo Clark

T. LeRetilley & Sons

Chas. A. Stipes

DEAL ON FOR WALKER

NEW YORK, N. Y., MARCH 1.—Yankee fans were speculating today on the chances of a deal between Miller Huggins and Connie Mack which will bring Clarence Walker, former Boston outfielder from Philadelphia to New York. Walker, Larry Gardner, and aCtcher Cady have been turned over to the Athletics by Boston for Stuffy McInnis.

CRITICALLY ILL

George Ayres is critically ill at his home on Poplar street with pneumonia. His sons, Frank, of Columbus, and William, of Youngstown, Pa., were called on account of their fathers illness.

City subscribers should insist on a receipt from the carrier.

Headaches

come mostly from disorders of the stomach, liver and bowels. Regulate these organs and keep free from headaches by using

BEECHAM'S PILLS

Largest Sale of Any Medicine in the World. Sold everywhere. In boxes. 10c., 25c.

HOSPITAL NOTES.

Mrs. Lois Kitchen, of South Fifth street was admitted to the City hospital Thursday.

Mrs. M. S. Pschenitz, of Shreve, was operated on at the City hospital Thursday by Drs. Pomerene, Shaw and Cox.

Read for Profit CLASS ADS Use for Results

THE COSHOCTON TRIBUNE and Times-Age

CLASSIFIED ADVERTISING

CLASSIFIED RATES
Cash with Order.

Minimum charge 25 cents for maximum number of 25 words.

Three times (25 words or less) 25c
(Additional words 1 cent each)

Six times (25 words or less)...50c
(Additional words 2 cents each)

PHONE YOUR WANT ADS TO
Citizens—B-234.
Bell—143.

LOST AND FOUND

WHITE BEAGLE AND FOX HOUND, found; brown ears and brown spot on right side; about 1 year old. Inquire of Geo. Besst, Canal Lewisville.

LOST, Key Ring and holder with several keys and buttonhook attached. Return to Tribune Office.

LOST, from closed car, lighted, on East Chestnut Street, Thursday evening, black leather bag containing two small purses, keys, etc. Finder please leave at Post Office or telephone Citizens 253, Bell 1121.

FEMALE HELP WANTED

GIRL WANTED for general housework. No washing. 763 South Sixth St., Citz. phone 218-B.

WANTED — Experienced sales ladies for coat and suit department; good opportunity for capable clerks and permanent position. The H. Weber Sons & Co., Zanesville, O.

MALE HELP WANTED

WANTED 20 MORE MEN to work on M. King's construction gang, now working out of Canton. Good wages and cheap board on boarding cars. Inquire at W. L. E. hill station for further information.

WANTED—6 Coal Shovelers to unload cars. Apply The Coshocton Glass Co.

WANTED, Married man to work on farm by the month or year. Must be experienced. Address Box 65, Adams Mills, Ohio.

WANTED, Two neatly dressed men to travel with manager, $4 to $8.00 daily. Permanent. Expenses advanced. Call between 6 and 7 P. M. F. A. MacHale, Courtland Hotel.

WANTED, Truckman to work on platform at Pennsylvania Freight House.

THOUSAND CLERKS AT WASHINGTON wanted immediately by U. S. Government. $100 month and up. Men, women 18 or over. 7 hour day, 30 days vacation with pay. Easy, pleasant work. Common education sufficient. Your country needs you. Help her and live in Washington during these stirring war times. Write without delay for free list positions open. Franklin Institute, Dept 349 C, Rochester, N. Y.

WANTED — 12 men for yards; steady job; factory running full. The Coshocton Glass Co.

SITUATION WANTED

WANTED, Work on farm by the month or year. Experienced in all kinds of farm work. Inquire W. Smith, Route 8.

BUSINESS OPPORTUNITIES

COUNTY REPRESENTATIVE
A reputable Cleveland investment house wants a county representative to sell preferred and common stocks in Coshocton County. Applicant must be over 31 and well known throughout the county. Previous experience desirable, but not so essential as ability and capacity for work. An automobile will be an advantage. A permanent and profitable arrangement will be made to the successful applicant. Box 798 care of The Tribune.

WANTED, A General Agent for the Monthly Premium Accident and Health Department of the largest Company in the World writing every form of Life, Accident and Health Insurance. Requires a man capable of writing policies and adjusting claims. Commission contract only. Address C. H. Boyer, Manager Casualty Department, National Life Insurance Comapny of the U. S. of A., 29 S. LaSalle St., Chicago, Ill

OWN YOUR OWN BUSINESS—New York Corporation manufacturing patented well established nationally advertised product, is appointing distributors with exclusive sales rights. Product moderately priced. Has very borad field. Large margin of profit insures splendid income depending on size of territory. Only small investment required in readily salable merchandise. Some knowledge of automobiles desirable but not necessary. Address Manager, Room 412, 1777 Broadway, New York.

MISCELLANEOUS FOR SALE

SIX ROOM HOUSE, for sale. Water, gas, good lot and barn. Will sell or trade for small farm. John Mitchell, 124 Chestnut St.

FOR SALE, 1 10x28 Pine Silo, only used one season; painted and in good condition. Will sell cheap. Inquire Walter Chaney, Layland, O

FOR SALE—Our stock of general merchandise, located at Layland, O. Fine business; can reduce stock if desired. If interested call at once. Building for rent. John Rodhe and Son.

OLD TRUSTY INCUBATOR, vegetable and root cutter for poultry; good as new, will sell cheap. Also second grade potatoes. 85c per bushel. John Adams, Keene, O.

FOR SALE, Corn, Oats, Hay (loose) and Buckwheat. Inquire at Weatherwax farm, 1 1-2 miles south of Blissfield. Sam Shepler.

FOR SALE, 1 kitchen cabinet, good as new; priced right. Mrs. Cecil Magers, Coshocton Route 4, Citizen's phone.

SALT—Car just received, in hundred-pound sacks; impossible to get barrels. Get your supply while the "getting is good." A. H. Thomson & Son.

SPECIAL SALE—Just received, 25 pair fine heavy studded tread bicycle tires, blemished, at $2.50 each. 40 pr. clean new stock $4 tires at $3.50 each. The new price on these would be much more. Also 25 pr. fine white stock tires with the Silvertown Cord tread, special for one week $3.00 each. All these tires are on a special sale, and are guaranteed to give the purchaser satisfaction. Fred Dexter, 130 Hickory st.

TO THE WOMAN WHO CARES—I have a complete line of Franco-American Toilet Requisites. Also the finest quality of made-to-order hair goods. Helen Fike, 111 S. 6th Street.

NICE HOME-GROWN POTATOES, for sale, $1.20 per bu. in 2 to 5 bu. lots, or more. Will deliver. Drop card to Wm. Herman, Fresno, R. F. D. 3.

FOR SALE—Good Timothy Hay in mow or will deliver. John Karr, Lewisville Road, Bell phone 2118-2.

AUTOMOBILES AND ACCESSORIES

AUTO TIRE REPAIR SHOP
Double Tread Puncture Proof Tires—we make them for you from your old ones. Don't throw away your worn tires or sell them for junk.
Bring us two tires, one rim-cut and one tread-worn, and we will rebuild and sew them into one tire that will be good for thousands of miles at a trifling cost.
All kinds of Tire Vulcanizing done.
WARNER HAY, Prop.
Second Door from Post Office

LIVE STOCK AND PRODUCE

WE WILL MAKE Special Prices on following: Best Pink Salmon at 17c, per lb. can; Larowes Buckwheat, 10-lb for 80c, 5 lb. for 40c. New Hominy at 5c lb. Still have best Overalls at $1.25. All Shoes 10 percent off. Lancaster Gingham 18c. Congoleum at 87c, 2 yd. wide.
WALKER BROS.

JERSEY BOAR for sale, seven months old; weighing about 150 lbs $15 if sold at once. Call 652-A evenings.

HOLSTEIN COW for sale. Fresh. Also a draft horse. Jackson Easter, Warsaw R. D. 2.

ROOM AND BOARDING

WANTED, Boarders and Roomers in private family; reasonable rates. Also have unfurnished room for rent. 440 S. Third Street.

WANTED TO BUY

OLD FALSE TEETH, Wanted—Don't matter if broken. I pay $2 to $15 per set. Also cash for old gold, silver, and broken jewelry. Send by parcel post and receive check by return mail. Will hold goods 10 days for senders approval of my offer. L. Mazer, 2007 So. 5th St., Phila., Pa

WILL BUY HENS—393-B Citz. phone. 224 South Sixth St.

WANTED TO BUY, good fat butcher cattle. Highest market price paid. George H. Gutting, both phones 488.

MARE for sale. Hal Russell, fast driving mare, 4 years old. Address 343 N. 11th Street.

SPECIAL NOTICES

HURRY! HURRY! Come to the big Auction Sale at the Farmer's Hotel corner Main and Second St. Saturday March 2, 1918, beginning at 12 o'clock P. M. Furniture and Fixtures, and everything that goes in the Hotel and store business. Everything must be sold regardless of cost, for what it brings. J. P. ZERBE.

HOUSES FOR RENT

SIX-ROOM HOUSE, for sale. Large lot, several fruit trees. C. N. Randles, Roscoe, O., Bell phone 1117.

FOR RENT—Half of double house, 5 rooms, toilet, water and gas; close to Pottery and Glass Co. Inquire 220 South Eighth St.

SERVICE ANNOUNCEMENTS

Eyes Examined
Glasses Fitted
For Careful Service
See
The BURNS OPTICAL CO.

For
Hemstitching
Embroidery Supplies
Yarns
Crochet Cottons
Go to
The Artcraft Store
SELBY BUILDING

WANTED—All kinds of metal to repair. Any kind of farm machinery, broken parts can be welded and made as good as new by the Acetylene welder. FRED DEXTER, 130 Hickory Street.

Have Your Eyes Examined Every Two Years.
By doing this and changing the lenses of your glasses, if examination proves it necessary, you will experience sight satisfaction to a ripe old age.
OTIS G. MORSE
OPTOMETRIST & OPTICIAN
COSHOCTON, OHIO
Citizen's Phone No. 835-A

DAY AND NIGHT TAXI SERVICE — Two closed cars. All calls answered promptly. Country trips reasonable. Bell phone 210, Citz. phone 547. McConnell Motor Car Co., Third St. Garage, Coshocton, O.

New Spring Styles and Patterns in —in—
Children's Percale School Dresses, 2 to 6 years, ... 35c to 65c
Children's and Misses Percale and Gingham Dresses, 6 to 14 years, at ..... 50c to $1.75
Ladies' Bungalow and House Dresses (Ginghams and Percales) at ..... $1.50 to $2.50
50 patterns in Lancester Ginghams ..... 20c yard
Zepphyers and Dress Ginghams at ..... 22 to 25c yd
50 Patterns in Regent Percales at ..... 22c yd.
Flaxons, Pongees, Poplin Suitings, draperies, muslins, curtain scrims, priced right.
300 yds. Ginghams and Percales in remnants of 3 to 30 yards at ..... 15c to 20c yard
BUTLER BROS., Cooperdale, Ohio

FARMS FOR SALE

160 ACRES fertile hill land, in Clark township ,for sale or rent. Priced to sell. Good barn, fair house, 25 acres growing timber. Also 1 good mare for sale. Inquire at 239 North Third street.

FOR SALE, Small farm, 2 1-2 miles from Coshocton, just off brick road. Good buildings, good water, plenty of fruit. Inquire X. Y. Z. care Tribune.

FARMS FOR SALE

No 1—30 acres, near Spring Mountain, with buildings, plenty of fruit, not a paradise but a good home at the price, $800.00.
No. 2—50 acres, rolling land, without buildings, nicely located on a good road near a good growing town, $2300.00.
No 3—60 acres, Blissfield community, hill land, improvement ordinary, needs attention but you can buy it right, $1850.00.
No. 5—108 acres, hill land (about 10 acres bottom), plenty of good buildings, fruit, grass and spring water. If you want a good value for a small amount of money, and only 6 miles from Coshocton, see this at $3600.00.
No 6—Is the real Farm of 243 acres, 5 miles northwest of Warsaw, 145 tillable, 75 pasture, 30 timber, and $5000.00 in buildings and a beautiful place to live, ready to make money and the price is certainly right, $11,000.
More farms and some town property listed that will interest you. Time is short and the opportunity is at your door. See
L. D. BOWER,
Warsaw, Ohio.

LOOK 'EM OVER
Then see us. You may have to buy a home to have a place to live this Spring. Vacant houses are few. . . . . .

WELL LOCATED six room property on Elm street near 7th. Nearly modern. Fine lot. This location and price will interest you.
GOOD HOMESTEAD on South Seventh near Fairground entrance, elegant lot, fruit, garage. The way property sells, it's priced right.
FULL MODERN, new home on East Walnut. Built of the best of material, and our orders are to see it at once. This is something to see if you interested.
GOOD LITTLE HOME close in on Vine, $1650. Will change owners.
MAYBE a good home on E. Chestnut will suit you. It is roomy and partially modern.
ELEGANT GOOD MODERN HOME close in on East Main Street, fruit, outbuildings and owner leaving town—so early sale desired.
GOOD HOME cheap on South 9th, all conveniences that high priced homes have.
A LITTLE HOME cheap, North 11th, renting for $6.00. Few dollars will own it.
SIX ROOM PROPERTY, barn, full lot on Pine near Panhandle. Make us an offer. Absolutely necessary to sell at once.
SMALL, comfortable house on Kenilworth near Fair Grounds, $1400.
BUSINESS BLOCK on Second street dirt cheap. Suitable for warehouse, tinshop.
COUPLE PROPERTIES off Kenilworth Avenue, will sell very cheap.
GOOD BIG 10 room home near Panhandle Station. Valuable lot. House contains conveniences and very suitable for boarding or rooming.
AN ALL ROUND good home on Vine off Cambridge. Fine condition with barn and now vacant. Look at it.
GOOD BIG HOUSE on South 7th street, close in, selling worth the money.
PRACTICALLY NEW 5 room house on East Orchard. If sold within 10 days price will be interesting. Terms easy.
PART OF LOT South Fourth. Good lot selling cheap. Opportunity to buy a site for a good home.
CORNER PROPERTY Seventh and Walnut. Fine location and owner very anxious to sell. Make us an offer.
GOOD MODERATE PRICED HOME on Orchard. Most all conveniences.
FARMS! FARMS! FARMS!
McCONNELL & KARR, Agents.

NOT MANY MORE DAYS
To Buy a Farm For Spring Delivery

1—One of the best 160 acre farms in Bethlehem township. It is one of the old homesteads in the county.
2—100 acres on Main road north of Keene. A good hill farm elegantly located. New barn, good house, water privileges fine. This farm and price will suit you. Only few days to offer it.
3—50 acres hill, buildings fair, near Fresno, fine location.
4—80 acres hill, old buildings. On Coshocton-Fresno road. Some coal.
5—43 acres between Coshocton and Lewisville. Good buildings and river bottom. Elegant little farm.
6—121½ acres, near Randles' bridge. Buildings nearly all new. Ideal small farm for some people.
7—72 acres little west of Keene. Nice laying and good ground. Building[illegible]
8—60 acres adjoining West Lafayette. Part hill and bottom. Certainly ought to suit small farm buyer.
9—75 acres near Plainfield. Buildings, orchard and coal.
10—20[illegible] acres Willow Brook community. Good hill land and buildings. Price will surprise you.
11—31 acres close in. A dandy little home for someone.
12—10 acres towards Lafayette. Now trucked and berried. It's price is right.
13—162 acres in Pike township near Carlisle. Nice laying and land and good buildings. An interesting proposition can be had.
14—37 acres near Adams Mills. Maybe you'll like it at the price.
15—90 acres 4 miles from Nellie. Hill land, small house, water, some timber, school and church close. Ask about this.
16—100 acres in Clark township. Good pasture land and only $1650.
17—100 acres near Blissfield. Ought to be cheap at the listed price.
18—200 acres hill land near Coshocton. No better in the county. Fine buildings. May divide farm.
19—98 acres south of Lafayette. Good hill land and buildings and coal.
20—76 acres in Jackson township in Bowman locality. Price in accordance with quality of land.
DON'T DELAY, Buy Now for April 1st, will soon be here.
McCONNELL & KARR, Agents.

PUBLIC SALE

PUBLIC SALE

I, the undersigned, will offer at Public Auction,
THURSDAY, MARCH 7, 1918,
at my home 3 miles west of Plainfield, on the Plainfield-Coshocton road, the following property to wit: one black horse, 8 years old; 4 cows; one short horn, fresh in January; 1 Jersey, fresh Feb. 22, one extra good short horn cow will be fresh by date of sale, 1 half blood Jersey to be fresh last of April; 1 full blooded Jersey heifer, one year old; 1 calf 2 months old; one buggy; one corn sheller; one Buckeye incubator; one half set of heavy work harness; good as new; one set of buggy harness; some corn and potatoes; household and kitchen furniture. Other articles not herein mentioned. Sale to commence at 1 o'clock
Terms made known on day of sale.
MRS. D. S. HOSFELT.
John Kirk, Auctioneer.

NOTICE TO CONTRACTORS

Bids will be received at the Office of the County Commissioners of Coshocton County, until 10 A. M., March 9th, 1918 for furnishing plank for County Bridges.
The contract to be made by Township; specifications and proposals may be secured from the County Surveyor.
By order of the County Commissioners
Feb 28, March 1-5

Thomas McCrehen, whose place of residence is unknown, is hereby notified that Elva L. McCrehen has filed her petition against him for divorce, in Case No. 7706, of the Probate Court of Coshocton County, Ohio, and that said cause will be for hearing on or after the 15th day of April 1918.
LLOYD S. LEECH,
Attorney For Plaintiff.
Mar 1, 8, 15, 22, 29; Apr. 5.

AMERICAN

(Continued From Page 1)

hour's notice.

It was accepted that the president's utterance would deal explicitly with Russia rather than that they will be a direct reply to what Von Hertling said. But in dealing with the Russian situation it will be necessary strongly to contrast the adroit phrases of the German chancellor with the actual performance of the German military caste. And this will afford an opportunity for the president again to contrast Germany's actions in Russia with the attitude which Austria has assumed toward that nation.

Wilson Sticks With Russia

As has been exclusively pointed out by International News Service the president has not abandoned Russia to her fate. On the contrary he believes that this giant new republic yet will be saved to take her place in the general concert of nations which are ruled by democracy.

His new announcement of position when it comes, will show to the Russians themselves that they cannot accept German autocracy even as a relief for the widespread anarchy which has prevailed thruout the nation since the downfall of Kerensky. It will be made very plain to Germany and Russia alike, officials who know the inside facts of the situation say, that the United States will continue to fight to her last man, her last gun, and her last dollar that "the world shall be made fit and safe to live in, and particularly that it be made safe for every peace loving nation, which, like our own, wishes to live its own life, determine its own institutions, be assured of justice and fair dealing by the other people of the world as against force and selfish aggression."

This latter declaration, taken from the president's address to congress delivered on January 8th, last, was declared by administration chiefs to day to sum up the attitude of the United States toward Germany's latest and greatest assault on democracy.

Women Fighting Germans

German officers are said to be training bodies of Ukrainian troops and will lead them into battle against the Red Guard.

Along the northern frontier of Ukrainia, detachments of armed workingmen, Poles and Bolsheviki troops are putting up a sturdy resistance, and it is possible that the German advance on Kiev may have been brot to a decided halt.

(The German war office on Wednesday announced the capture of Berdichev, about 60 miles from Kiev and a further advance towards Kiev from Jitomir, but since that time there has been no claim of a forward movement in that sector. Kiev is the capital of Ukrainia.)

A number of women have left Petrograd for the south to fight against the Germans.

Courtesy and Appreciation.

To make courtesy popular it must be shown that it pays, pays in dollars and cents as well as in happiness, an exchange says. Appreciation makes for greater effort and creates one of the most valuable assets and builds up a spirit of team work. Much good always results when people think more about their obligations and less about rights. There are many discouraged hearts everywhere that would be helped wonderfully by a word of appreciation.

Human Friends.

Do you idealize your friends? Sometimes a person who has worshiped at the shrine of a teacher or schoolmate is shocked into cynicism by the discovery of a flaw in the one who was fancied perfection embodied. Human nature is faulty, and it is always dangerous to identify the virtues which demand our fealty with any human being. Keep on loving and honoring truth and kindness, even though you detect some acquaintance in a falsehood, or are treated unkindly by a friend."—Exchange.

Parting Wedged Drinking Glasses.

Drinking glasses and similar articles often become wedged together so firmly that it is difficult to part them without damage. A simple method of parting glasses is to pour cold water into the inner glass and set the wedged glasses upright in a dish of warm water, which should then be gradually heated by pouring hot water into it. The contraction of the inner glass and the expansion of the outer one will release the two.

"The American Addison."

"The American Addison" was a complimentary nickname conferred on Joseph Dennis, a newspaper man born at Boston in 1768, who won reputation as "Oliver Oldschool." Under that pseudonym he established and for several years conducted a periodical called the Portfolio, which, from all accounts, was popular in its day. He died at Philadelphia in 1812.

Seaweed for Sound Proofing.

A new material used for sound proofing the walls of a music school building consists of seaweed chemically treated, fireproofed and made into slabs.

Latest Markets

LIVE STOCK MARKETS

CLEVELAND

CLEVELAND, MAR. 1—CATTLE: Receipts 300; market slow.
Choice fat steers ..... $11.00@12.50
Good to choice butcher steers ..... 10.00@11.00
Fair to good butcher steers ..... 8.00@10.00
Good to choice heifers ..... 7.50@8.50
Good to choice butcher bulls ..... 7.50@9.00
Good to choice cows ..... 7.00@8.50
Fair to good cows ..... 6.00@7.00
Common cows ..... 5.00@6.00
CALVES—Receipts 200; market steady, top 16.50.
Good to choice veal calves ..... 16.00@16.50
Fair to good ..... 15.00@16.00
SHEEP AND LAMBS Receipts 100; market steady, top 16.75.
Good to choice lambs ..... $16.50@17.00
Fair to good ..... 15.00@16.00
Good to choice wethers ..... 11.50@12.50
Good to choice ewes ..... 11.50@12.50
Mixed ewes and wethers ..... 11.00@12.50
Culls and common ..... 7.50@9.00
HOGS Receipts 2500, market 10c lower.
Yorkers $17.10
Mixed 17.00
Heavies 17.00
Mediums 17.00
Pigs 17.50
Roughs 15.50
Stags 11.50

CHICAGO

UNION STOCK YARDS, CHICAGO, MAR. 1—HOGS: Receipts 42,000; Markets quiet and weak.
Mixed and butchers ..... $15.90@16.60
Good and heavy ..... 15.80@16.45
Rough heavy ..... 15.80@15.95
Light ..... 16.00@16.70
Pigs ..... 11.50@16.25
Bulk ..... 16.10@16.50
CATTLE—Receipts 9000; markets steady.
Beeves ..... 8.85@14.50
Cows and heifers ..... 6.70@11.90
Stockers and feeders ..... 7.60@10.85
Calves ..... 5.00@14.50
SHEEP Receipts 10,000; markets steady.
Native and western ..... 10.40@13.25
Lambs ..... 12.75@17.35

PITTSBURGH

PITTSBURGH, MAR. 1—CATTLE: Supply light; market steady.
Choice ..... $12.50@13.25
Prime ..... 12.50@13.25
Good ..... 12.25@12.80
Tidy Butchers ..... 11.00@12.00
Fair ..... 9.00@10.50
Common ..... 7.00@8.50
Common to good fat bulls ..... 9.50@10.50
Heifers ..... 10.00@11.00
Fresh cows and springers ..... 60.00@110.00
Veal Calves 16.75
SHEEP AND LAMBS—Supply light market 25 to 50c up.
Prime wethers $14.00
Good mixed ..... 12.00@12.50
Fair mixed ..... 10.00@11.50
Culls and common ..... 6.00@8.00
Spring Lambs 17.50
HOGS—Receipts 10; market steady.
Prime heavy hogs ..... $17.25@17.50
Mediums ..... 18.00@18.30
Heavy Yorkers ..... 18.00@18.30
Pigs ..... 17.50@17.75
Roughs ..... 13.50@16.00
Stags ..... 13.50@16.00

Stock Market

NEW YORK, MAR. 1—Trading was dull and featureless at the opening of the stock market today, with price changes narrow and generally to lower levels. Steel common selling ex-dividend 4 1-4 per cent rose 3-8 to 92 1-8, and then declined to 91 5-8. American Car and Foundry continued in good demand and rose 1-2 to 79 while Baldwin dropped 1-2 to 77 3-8.

Mexican Petroleum after selling up to 96 1-4, fell to 95 5-8.

New York Air Brake was unusually active and fell over two points to 133 1-4. Pittsburg coal dropped 1 point to 57 1-8 while American Sumtra rose 1-2 to 92 3-4.

Reading was the most active of the rails, and after opening 3-4 higher at 77 1-2, dropped one point. St. Paul preferred declined 1 1-8 to 69 7-8 and Union Pacific declined to 122½.

Marine common rose ½ to 29 3-4, while the preferred sold up to 99 1-4.

CHICAGO GRAIN

CHICAGO, ILL., MAR. 1—Corn opened unchanged; oats was 1c higher and provisions opened higher.
Opening:
Corn, May 1.27.
Oats, May 87 3-4 to 1-2; March 89 to 88 7-8.
Lard, May 25.90.
Ribs, May 27.12.

CHICAGO GRAIN

CHICAGO, ILL., MAR. 1—Cash Grain.
Corn, No 4, mixed 1.65, No 3, yellow 1.90, No. 4, yellow 1.61@1.70; No 5, mixed 1.51@1.55, No 5 white 1.50@1.52; No 5, yellow 1.52@1.58, No 6, mixed 1.37@1.50, No 6 white 1.40@1.44.
Oats, No 2, mixed 90, No 2 white 92@93; No 3, white 91 1-2@92½, standard 91 3-4@92 1-2.
CASH GRAIN
Corn closed unchanged. Oats was 5-8 to 3-4 lower and provisions closed lower.
Corn, March 1.27 3-4, May 1.27 to 1.27 7-8; Oats, March [illegible] to 84, May 87 3-4 to 7-8, Pork 47.75, Lard 26.30, May 27.80, July 26.00, Ribs 24.00, May 24.97, July 25.40.

CLEVELAND PRODUCE

CLEVELAND, O., MAR. 1—Butter, Creamery, extras, 52 1-2; prints 53 1-2; firsts 47 1-2@48; seconds 43 1-2@44; packing stock 34@35.
Eggs: Firsts 51.
Live Poultry: not quoted—trading forbidden by state food administration.
Potatoes: 1.80@2.00 per cwt.

LOCAL QUOTATIONS

LOCAL GRAIN and FEED

(Corrected by Hanley Milling Co.)
We are paying today:

	Per 100 lbs.	Per Bu.
Wheat	$3.50	$2.10
Corn	2.00	1.40
Oats	3.00	.96

We are selling retail today:

Flour, per bbl.	$12.40
Flour, per ¼ bbl.	3.10
Flour, per 1-8 bbl.	1.55
Meal, yellow, bolted, per cwt.	6.00
Bran, in our house	2.00
Middlings, in purchasers' bags	2.20
Screenings	3.00
Oats	1.00
Chops	3.80
Cracked Corn	5.00
Oil Meal	3.25
A-No. 1 Salt, bbl.	2.00
Tankage	6.00
Corn	7.75

POULTRY

(Corrected by Charles E. Lorenz)

Wholesale	
Ducks (colored	.20
Ducks, white	.20
Geese	.20
Turkeys	.26
Roosters, young	.22
Roosters, old	.14
Retail	
Geese	.25
Turkeys, alive	.30
Ducks	.25
Roosters, young	.26
Roosters, old	.18

SEED MARKET

(Corrected by Charles E. Lorenz)

Selling Price	
Alfalfa	$13.00
Blue Grass	3.50
Orchard Grass	3.75
Mammoth Clover	20.00
Fancy Medium	19.50
Prime Medium	19.00
Alsike	17.00
White Sweet	18.50
Yellow Sweet	6.00
Timothy	4.00
Soy Beans	5.25
Rape Seed, per lb.	.15

THOMSON FEED STORE

Buying Price	
Straw (new)	$ 9.00
Loose Hay (new)	22.00
Baled Hay	23.00
Selling Price	
Salt, 100-lb sack	$ 1.10
Timothy	4.00

PRODUCE

(Corrected Daily by Overholt & Craig Grocery)

Wholesale Prices	
Butter	.44
Eggs	.40
Country Lard	.25
Potatoes	1.25
Retail Prices	
Butter	$ .48
Creamery Butter	.56
Eggs	.45
Lard	.35
Honey, per lb.	.25
Sugar, per lb.	.10
Onions, lb.	.07
Potatoes, per pk.	.40

TOLEDO GRAIN

TOLEDO, O., MAR. 1—Close: Wheat, No. 1, red, 2.20.
Corn, No. 3, yellow, 1.85 track; No. 3, mixed 1.80; No. 3, white, 1.90.
Oats, standard, 95; No. 3, white 93 1-2@94; No. 4, white 92½@93; sample white 88½@92½.
Rye, No. 2, 2.45;
Cloverseed, prime 19.70; Feb. 19.70 bid; March 18.55 bid.
Alsike 15.30; March 15.30.
Timothy, old prime, 377 1-2; March 3.82 1-2; April 3.92 1-2; Sept. 4.45.

EAST BUFFALO

EAST BUFFALO, MAR. 1—CATTLE Receipts 125 head; Market active.
Prime steers ..... $13.00@14.00
Butcher grades ..... 6.50@12.50
CALVES—Receipts 100; markets active.
Cull to choice ..... 5.00@17.75
SHEEP AND LAMB—Receipts 1400; markets active.
Choice lambs ..... 17.50@17.75
Cull to fair ..... 13.00@17.25
Yearlings ..... 14.00@15.00
Sheep ..... 5.00@13.25
HOGS—Receipts 1000; market active
Yorkers ..... 17.75@18.10
Pigs ..... 17.50@17.75
Mixed ..... 18.00@18.15
Heavy ..... 17.90@18.00
Roughs ..... 16.00@16.50
Stags ..... 13.75@14.25

Oriental Ruby.

The oriental ruby consists of nearly pure alumina, i. e., oxide of aluminum—in a crystalline form, containing but 1 per cent of oxide of iron and one-half of 1 per cent of any other substance. The specific gravity of this precious stone is higher than that of many other gems, ranging from 3.9 to 4.2. Alumina, the metal, has, when cast, a density of 2.56; when forged, of 2.67 or only one-third of that of forged steel or a fourth of that of silver. The melting point is about 1,300 degrees Fahrenheit.

Heroism.

Heroism is the brilliant triumph of the soul over the flesh, that is to say over fear, love of pleasure, of suffering, of calumny, of illness, of loneliness and of death. There is no real glory without heroism. Heroism is the dazzling and glorious concentration of courage.—Amiel.

Wrong Side Up.

"Why didn't you toss a coin to decide which to do?" "I did, but the darn thing didn't come down the way I wanted it to."—Buffalo Express.

Try a Tribune Want Ad.

NewspaperARCHIVE.com

Tomorrow We Feature Our Initial Showing of

Women's and Misses' Newest

Exclusive Style Spring Suits

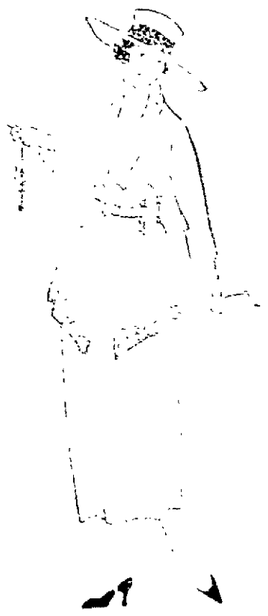

Distinctive new, cleverly-styled spring models with wonderful snap. We have made a search for you that you would not think of undertaking yourself.

For we want you to be sure when you come here of not only the very newest but the most desirable styles and of unquestionable quality. The styles are not likely to be seen elsewhere in this city, for they are exclusive with us.

The materials include Men's-wear serge, poplins, poiret twills, etc. The values offered at present are such that because of the market uncertainties, are not likely to be equalled again. Therefore we call your attention to some of the smartest and most exclusive models at the popular price of ***$25.00***

Others $27.50, $30, $35, $37.50

We urge early spring buying for reasons very plain. Easter comes early and special orders will be difficult to get thru in time. Come here for the new styles.

The McKeown-Settle Company

This Store Stands For Truth In Advertising

PASTIME TONIGHT Last Chance

THEDA BARA

in "ROSE OF BLOOD"

Theda Bara's newest William Fox success, "The Rose of Blood," is undoubtedly one of the best pictures ever made. Draw your own conclusions, patrons.

SATURDAY—The successful production with big ideas.
ETHEL CLAYTON in "EASY MONEY"

UTAHNA TONIGHT, 6c and 11c

TRIANGLE PLAY

Olive Thomas in "Indiscreet Corinne"

Her latest and splendid five-reel spectacular feature

Also TRIANGLE COMEDY

C WOMEN'S NEW COATS
Newest Styles—Newest Shades
BIG VALUES——BIG SELECTIONS
$10.50, $12.50, $14.50, $16.50, $19.75, $22.50 and up
The Monroe Steele Co.

O WOMEN'S NEW SUITS
Your Suit will be right if bought here.
We feature only
RELIABLE MAKES
$14.50, $16.50, $19.75, $22.50, $24.75, $27.50 Up
The Monroe Steele Co.

M WOMEN'S NEW DRESSES
Special new lot just in—snappy styles—real values
$14.75, $16.50, $19.75, $22.50 Up
The Monroe Steele Co.

E WOMEN'S NEW WAISTS
Exclusive garments in a big exclusive department.
Georgette Crepe Waist . . . $3.75 and $5.75
Crepe de Chine Waist . . . . $3.75 and $5.75
Lingerie Waists, Voiles and Organdies . . . . . $1, $2.00 and $3.00
The Monroe Steele Co.

PACKERS BITTERLY FIGHT HENEY'S DEMAND FOR FACTS

CHICAGO, MARCH 1—Middle western packers are marshaling their forces today for a bitter fight against the request of Francis J. Heney, attorney for the federal trade commission for special legislation by congress giving him access to the confidential files of the packers.

Heney in the meantime is preparing to make further revelations of the packers alleged illegal activities at the federal trade commission hearing in progress here.

J. Ogden Armour, whose attitude is believed to indicate the course the packers expect to take, has issued a public statement bitterly arraigning the methods of the trade commission examination and imputing Heney's activity "to private or poltical ambiton." Henry Veeder, counsel for Swift and Co., has dispatched a scathing telefrom to Washington in which he refers to Heney's investigation as a travesty on justice and an outrage on decency.

Veeder's message was sent direct to Vice President Marshall and to the chairman of the judiciary committees of both houses. It declares Heney has shown no regard for the law but has conducted a campaign of "backstairs gossip" in his attempts to harass the packers.

No **War time** prices at **D. O. Thompson's** on "Duchess" trousers, 10c a button, $1.00 a rip, none better. A new pair if they rip. **$1.98 to $6.** We fit the big fellows, too

The Safe Way In Clothes Buying

No eye—not even the eye of the expert—can tell whether the fabric of an unworn garment is all-wool or part-cotton.

The only way to be sure of all-wool, and the qualities that belong with all-wool, is for you to buy and for us to sell clothes identified—unmistakably identified—by the all-wool label.

New Spring styles for men and young men.

$18, $20, $22.50, $25, $30

The Lynde Clothing Company

Our Policy: "The Customer First"

HIGH SCHOOL IN TWO GAMES ON FOREIGN FLOORS

The Coshocton High School basketball team will leave this evening for Dennison where they will meet the Dennison High School lads. Dennison has always had a fast team and if the local boys take the game it will be necessary for them to be in the game from the very start.

The high school girls have made arrangements to go to West Lafayette tonight and meet the West Lafayette girls in a basketball game at the college gymnasium. The Coshocton high girls defeated the West Lafayette girls at the local high school gymnasium two weeks ago and say they will beat them again on their own floor. Both teams are fast but Coshocton girls outweigh the West Lafayette girls which is a big advantage to the C. H. S. girls.

CLEVELANDER WHO DESERTED GETS SIX MOS.

CAMP SHERMAN, O., MARCH 1—Twenty-two officers today were graduated in a course of field fortifications conducted by Lieut. Michel, of the French military mission and pronounced qualified as instructors in trench fortifications. Thirty-eight officers who took the course were adjudged proficient enough to be assistant instructors.

Private E. J. Beinker, Company 351st Infantry, a Cleveland boy today was convicted by a military court of deserting November 20th. He was apprehended December 18, at Cleveland.

In view of the boy's previous good record the court imposed a sentence of only six months in prison.

TONSILECTOMIES

Mrs. Claud Merrell, of South Tenth street, had her tonsils and adenoids removed at the office of Mr. Smailes Friday, assisted by Dr. Wright.

William Fortman, of Morgan Run had his tonsils and adenoids removed yesterday at the office of Dr. Smailes, who was assisted by Dr. Carr.

D. O. Thompson's is the store to buy your overalls, Jackets and working pants. The best line in Coshocton at the "right prices."

WHY SO MANY

Starting Savings Accounts With the Buckeye State Builidng and Loan Company.

1. Courteous treatment by officials.
2. The Buckeye is safe and conservative in its business.
3. Just what people want.
4. Loans only on first mortgage on homes and farms.
5. The safest of all mortgage loans.
6. Assets $14,600,000.
7. Five per cent paid on time deposits. Rankin Building, 22 West Gay street, Columbus, Ohio.

DIVORCED YET POSSESSED OF 2 DEAR WIVES

SOUTHBEND, IND., MAR. 1—Wm. D. Sloan, a former South Bend man now living in Oklahoma may wake up one of these fine mornings and discover himself possessed with two wives. He divorced his first wife here two years ago the suit being uncontested, his former wife now claiming that she was not given due notice of the suit, notice having been made by publication.

Sloan in the meantime has remarried. The first wife has entered suit in the same court in which the original decree was granted and asked that the decree be set aside. A motion is being prepared by the plaintiff's attorney to appeal the case to the appelate court. While the reason for the first Mrs. Sloan's action does not appear in her complaint, it is said that she desires only to obtain alimony from her former husband.

GOING SOME

During the past 90 days we have completed 71 contracts of wiring, beside many calls to do repair work, for the very best class of people, and without a dissatisfied customer. We have a large force of skilled electricians, an abundance of first-class material, and are prepared to answer all calls promptly.

THE BAINTER ELECTRIC CO.
123 South Sixth St. Both Phones

Entertain at Dinner

Mr. and Mrs. Russell Milligan entertained at dinner at their home on Pine street, Thursday evening. Covers were laid for Harold Smith, Harry Kirkpatrick, Lieut. Harry Rodgers and the host. Mrs. Milligan was assisted by Miss Nell Beach.

To West Lafayette

Members of the W. D. C. Club will go to West Lafayette this evening to witness the basket ball game between Coshocton and West Lafayette high schools.

Wheat Prices Raised

But **D. O. Thompson** is still selling the best 20c Men's Hose made for **15c.** They come in plain black, tan, gray, blue.

TOO LATE TO CLASSIFY

FOR SALE—Pigs from fine strain of Barred Rocks, also had old chickens. C. K. McNary, 421 S. 3rd Street, Citizen 'Phone.

CHICKENS

Eat "Philadelphia Capon" for Sunday dinner. Dressed.

DAN. C. MEEK

TEST

(Continued From Page One)

ears close to the ground, predicted the Wisconsin fight would be one of the bitterest the country has ever seen.

The Wisconsin test is a many-cornered affair with Senator Robert M. LaFollette under fire in the senate on disloyalty charges standing as the central figure. Altho his present term does not expire until 1923, Senator LaFollette and his policies form the underlying issue in the fight. The question is whether Wisconsin shall send to the senate a man backed by Senator LaFollette and pledged to support the senator's policies or whether it shall elect a man of the Husting stripe, who supported the war and all war measures with vigor and wholeheartedness.

Three candidates already have their hats in the ring on the Republican side. Irvine L. Lenroot, James Thompson, a LaCrosse attorney, of Norwegian descent; Francis McGovern, former governor, have announced their candidacies.

Thompson has been an ardent LaFollette man. To date, however, Senator LaFollette has not openly indicated his preference, altho he has been reported as favoring Thompson.

McGovern has the backing of the loyalty legion. He became a national figure six years ago when he bolted the LaFollette camp and came out for Theodore Roosevelt for the Republican nomination at the Chicago convention. He served as governor two terms and then was forced into private life by defeat at the hands of Senator Husting, whose seat he now seeks.

The "outsider" is Representative Irvine L. Lenroot, Progressive Republican and one of the leaders of the house. Representative Lenroot has formally announced his candidacy. Still another "dark horse" is Representative Henry Allan Cooper, a Republican, who is still sitting on the fence trying to decide whether to make the run.

The race on the Democratic side is between Joseph E. Davies, western manager of the Wilson campaign in 1912, and more recently chairman and member of the federal trade commission, and Dr. Charles McCarthy, executive assistant to Food Administrator Herbert C. Hoover, and sometimes called Wisconsin's "bill manufacturer." There is no important issue on the Democratic side.

Victor Berger, of Milwaukee, former member of congress is to be a candidate on the Socialist ticket. Leaders of both parties admit that under certain circumstances he will be a dangerous contender. There is no Americanism at stake in the Democratic party. If the Republicans nominate a man whose war record can stand up such as Lenroot then all of the elements, it was predicted today will turn to Berger.

Workman Dies While Sipping a Drink of Water

NEW CUMBERSTOWN, MAR. 1—While sipping a drink of water sitting on a bench where he had gone to rest, Alexander Roth, 67, died Tuesday at the plant of the Clow company where he was employed.

A few minutes previously Mr. Roth had complained of illness and he [illegible] for a drink of water.

Word told of her husband's death Mrs. Roth collapsed.

Funeral services were held in the house Thursday, Rev. Mr. Black pastor of the M. E. church officiating.

CARD OF THANKS

We desire to thank our friends and neighbors for their many acts of kindness during the illness and death of our husband and father.

MRS. W. L. FREESE and Children

You will never hear of **D. O. Thompson** being in any combination to "boost prices." That's why we sell the same goods for less.

RUMANIA ASKS DECENT TERMS

LONDON, MAR. 1—Rumania will not treat for peace with the central powers except on those terms acceptable to the government, it is officially announced in Jassy, according to a despatch from that city to the Times today. The Rumanian government was quoted further as saying that there is a possibility that negotiations will soon be opened.

Berlin reported several days ago that peace negotiations had already been opened in Rumania and that Dr. Von Kuehlmann, the German foreign minister and Count Czernin the Austrian foreign minister were taking part in them.

REAL ESTATE DEALS

Joshua Dickerson, of Bethlehem township, disposed of his 188-acre farm Thursday to C. E. and L. M. Shrimplin, of Coshocton.

The Shrimplins expect to move to their new home about the middle of the month.

Frank Stanton disposed of his home on Main street in Warsow, Thursday, to Mrs. Maria Roney.

Frank Stanton and family expect to leave for Canada in a few days to take up the farm work he and his brother-in-law have been engaged for the past two years.

Both deals were made thru the L. D. Bower Real Estate Agency, at Warsaw.

For Electrical work call Brode and Miller, Geidel Building.

Ask to see them. We mean our new spring style hats. **D. O. Thompson** wants to see you before you buy. Extra value at **$1.95 to $3.50.**

INTERNATIONAL LEAGUE IS NOT LIKELY TO LIVE

NEW YORK, N. Y., MAR. 1—The International league will not be in operation this year in the opinion of Edward G. Barrow, who recently resigned the presidency of the big eastern minor to take the management of the Boston Red Sox.

"It has been my opinion for several months that the International would be forced to close its gates for the season of 1918," Barrow said today, "and I don't believe there is a chance that it will operate."

Mrs. W. B. Hall went to Akron, Friday, where she will be the guest of Mr. and Mrs. Clifford Hall.

We need your money, you need "our service." Better let **D. O. Thompson** take care of you when you buy that Suit while they last. Suits worth $18.00 for **$12.50.**

SPECIAL

One Day Only
SATURDAY, MARCH 2D

SHEET MUSIC

15c Copies at 10c
25c Copies at 20c
30c and 35c Copies at 25c

Eugene B. Renner
JEWELER

25% Reduction ON ALL UMBRELLAS

In our stock which comprises Umbrellas for Men and Women at prices from $1.50 to $7.50.

This offer is for a limited time only.

Bert. W. Klein
"THE RELIABLE JEWELER"

MEN'S WORK SHOES

$3.00 and up

CARTON'S
"None But Good Shoes"